The ABERDEEN-ANGUS Journal

Vol. 11. No. 14 | Webster City, Iowa, U. S. A. | February 10, 1930

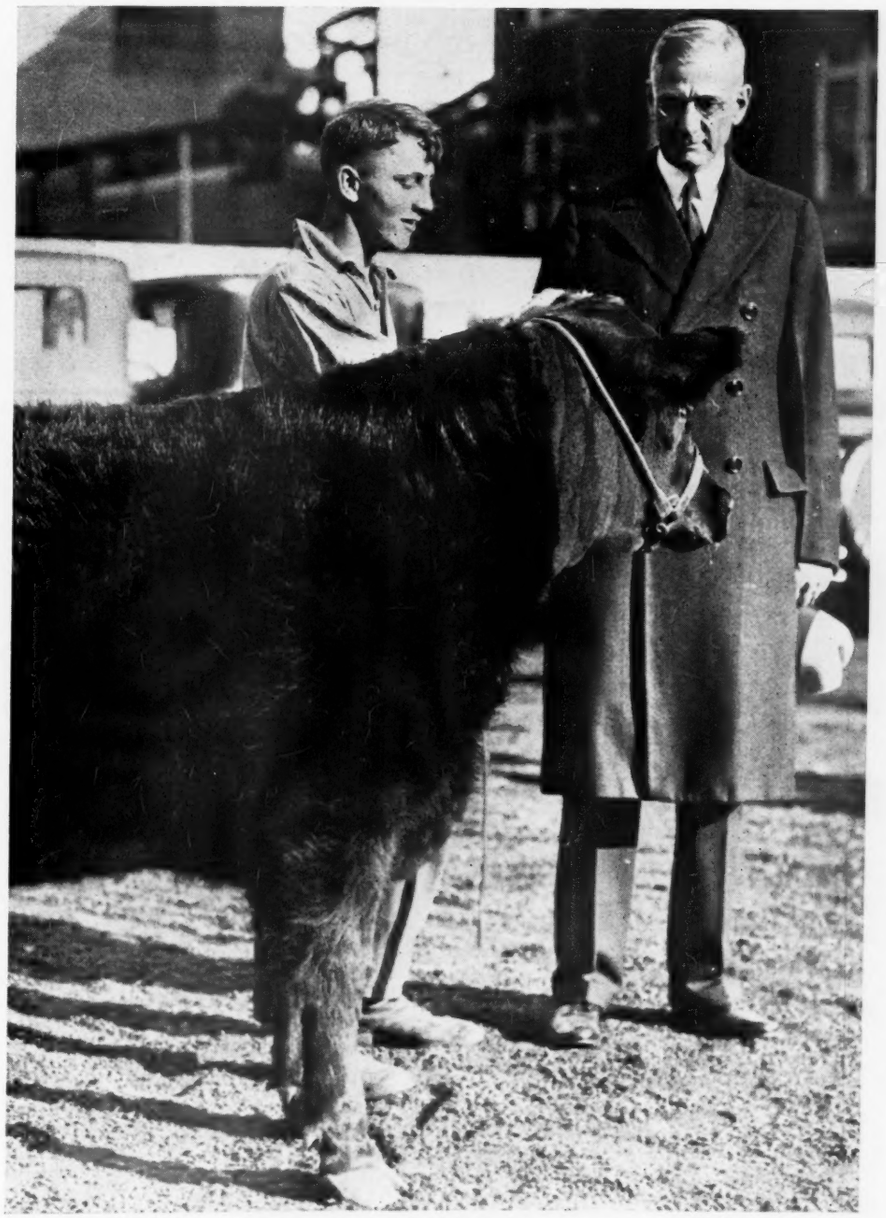

United States Secretary of Agriculture, Arthur M. Hyde, presents the Grand Championship Badge at the Junior Live Stock Show at South St. Paul to young Royal Campion. The Great Northern Railway Co., established a new high price for this show when it paid $121.50 per cwt. for this calf at auction.

Rosemere's

32nd ANNIVERSARY SALE

TO BE HELD AT

Maquoketa, Iowa

(place of origin)

MAY 1st, 1930

THIRTY-TWO years under the same management, twenty-five of which represent a period of intensive constructive effort! Twenty-five years are allotted to this cycle of the herd's history because it was not until 1905 that an ambition to develop one of the world's greatest breeding herds took form and with it a determination to put into effect ideas that had accumulated, and which had been matured largely through study of the work of those master Aberdeen-Angus breeders of all time—McCombie, Sir George MacPherson Grant, and McHenry. Their accomplishments pointed the way to an enthusiastic beginner and there began an accumulation to the limit of his financial credit (no cash being available) of the best animals that could be found for sale. Price was made subordinate to quality—The only question was, did the animal meet the ideals of the builder? This period extending over five years brought many of the greatest show and breeding animals of that time to Rosemere. A future great herd was in the process of unification there. A lofty goal had been set and expectation of reaching it lay in only one direction. Financial oblivion and worse would be the result of failure. The stakes were high but the reward would be in proportion.

(Follow this continued story in the next issue and learn more of the history of Rosemere if interested, and won't you write us now to place your name on file for a sale catalog? We will consider it a favor to send you one.)

Congdon & Battles, Yakima, Wash.

A COLYUM
by GAWSH

It seems to us folks in Iowa that "sprig is cubbing."

* * *

Spring, when the grasshoppers make grass, the "crick" makes crickets, and the buttercups make butter—when, a young man's fancy lightly turns to thoughts that the young lady has had all winter—

* * *

Yet, for most of us Spring is just Spring!

* * *

Besides, the ground "hawg" got a look at himself so the "fever" is likely to get postponed.

* * *

So much for a dissertation on Spring.

* * *

No one told us but we've decided that a columnist is a fella who hasn't anything to say and tries to say it.

* * *

Americanism: Pronouncing a novel "exciting, thrilling, clever"; calling the actual occurrence in life "disgraceful, terrible, thoughtless."

* * *

Said a young lady at one of the recent sales: "So, you are Mr. Hahne—I've heard so much about you."

To which the Ed. guardedly replied, Yeah? Well you'll have a hard time proving anything."

* * *

We expect Elliott Brown will be kept pretty busy the next few days buying Valentines for all his admirers.

* * *

And Elliot, if you intend to autograph your pictures to send out maybe we could sell you a rubber stamp to save you time and energy.

* * *

Two men had been doing exactly the same thing all morning. Both had been digging ditches on opposite sides of the road. About noon the foreman came along and noticed the difference in the amount of work accomplished.

* * *

"Look here, Ike," he said, "How does it happen that Tony has a much bigger pile of dirt than you have?"

* * *

Ike thought for a minute.

* * *

"Well, Boss, I guess it's because he's diggin' a bigger hole."

* * *

Moral: Ten thousand years ago Aesop said, "There's a reason for everything—

* * *

Even a Columnist!"

WANTED

Position as Farm Manager or Herdsman with Aberdeen-Angus herd. Formerly owned Aberdeen-Angus herd, am now with Shorthorns, but desire change. Best of references.

HARRY E. THOMPSON

R. 5, BOX 91 LINCOLN, NEBRASKA

NECK CHAINS

That Last

Light and Heavy Patterns For Bulls, Cows and Calves.

FREE CATALOG

THE WESTON MFG. & SUPPLY CO.

"Stock Breeders' Supplies"

1936 Speer Blvd., DENVER, COLO.

VOLUME 11; NUMBER 14 FEBRUARY 10, 1930

THE ABERDEEN-ANGUS JOURNAL

Official Publication American Aberdeen-Angus Breeders' Association

FRED HAHNE, Editor, Webster City, Iowa

WE ARE FOR THE BREED ALL THE TIME SERVICE TO THE BREED IS OUR CONSTANT AIM

Hits Nail on Head—

A View *from the* Sidelines *that has* Merit

W. C. McGavock.

Have Aberdeen-Angus Breeders done as much for their breed as their breed has done for them?

Within the history of beef cattle breeding in America, it is apparent to those who have even casually observed, that no breed has done so much advertising for its owners in the way of winning inter-breed championships and commanding high beef prices as has the Aberdeen-Angus. That superior quality of flesh which Americans heard about with considerable misgiving 50 years ago, as causing the "prime Scot" to command a premium on the London market, has long since been substantiated and verified in this country.

With one exception the breed has won every International grand champion carcass award, since the establishment of the show in 1900. In the case of this exception the award went to the carcass of an animal of another breed but the decision which placed it above the contesting doddie carcass was severely criticised by competent carcass judges.

For twelve years in succession the International grand champion car lot awards have gone to the doddies. Their wonderful quality and uniformity, the "peas in a pod" appearance of these black car loads, render it difficult for the other breeds to furnish a winning load. In the single steers and groups the breed has also won a majority of the inter-breed contests at the International. Judges realizing the outstanding quality of the meat under these black hides, are disposed to favor them, especially as they are of such excellent type and conformation. It would appear the International was founded for the express purpose of promoting Aberdeen-Angus interests but nowhere else is the judging more expertly done. Then too, the winning of these inter-breed championships is not at all confined to Chicago but extends to every section of this great country.

PRIZEMERE 32nd—Rosemere's chief herd sire—recognized as the greatest present day sire of the breed. The Rosemere Spring Sale, May 1st, will list fourteen animals sired by this great bull.

We might therefore conclude that the doddie would greatly outnumber all other breeds on our fat cattle markets today and be the most widely disseminated of all beef breeds in America, provided their breeders and owners had have done as much for their breed as their breed has done for them. Back in an early day a cog was slipped somewhere in the distribution of the doddie so far as his utilization in the improvement of the big western herds is concerned. It has been accounted for in various ways, all of which fall before the facts. I know that when it was an open fight for popular favor with the owners of the big commercial herds, before any breed had gained ascendency there, that Wallace Estill, T. W. Harvey, Geary Bros. and other leaders were practically oblivious to the existence of such a thing as a ranch trade. Most of the prominent doddie breeders were selling their bulls to head other pure bred herds and securing several times as much as they would have brought for range bulls. Usually it was the sub-standard or mediocre Aberdeen-Angus bull that found his way to the range. Hereford breeders were then sending to the range as good bulls as they were producing and at prices far from remunerative. It was as some Hereford breeders called it at the time "missionary work" but the quality of the bulls sent there gave the white face a firm footing on the range which he has continued to maintain. Hereford breeders have in this way procured big cattle growers for their customers, building the business on a secure foundation.

Selling cattle to found other pure bred herds and selling bulls to head them stimulates competition for pure bred breeders. Selling bulls to owners of commercial herds creates a demand from which all who produce good bulls may benefit. It is indeed a worthy ambition to breed bulls which will improve the breed but it is just as laudable and essential to produce bulls which leave their impression upon the commercial herds. It should never be forgotten that the beef producing herds are the foundation of the pure bred business. Aberdeen-Angus breeders, no matter how excellent their bull products, should for the sake of advancing the distribution of their breed, strive to sell annually some of their best bulls to the growers of market cattle. It was recently suggested by the noted Scotch Judge, Mr. Walter Biggar, that American doddie breeders should breed more bone into their cattle. I was somewhat surprised at this for I had not observed that the Scotch have been sticklers for bone in cattle. However, I commend the suggestion for the commercial cattle grower requires bulls with good strong bone.

Suppose that Aberdeen-Angus bulls had have been as superior 40 years ago as they are today and that they could then have had the prestige of the breed's present day unparalleled fat stock show record in America, don't you think they would have more than equally split the range trade with the white face? I think they would have, even if the Hereford had have been as good then as he is today. But what is the use of supposing [Continued on page 8

Sam H. Hill Retires

Divides Doddie Herd *between* Son *and* Son-in-Law

After more than twenty-eight years of successful breeding of Aberdeen-Angus cattle in Southwest Texas, in the vicinity of San Angelo, Sam H. Hill, a native Texan retires and divides his cattle holdings between his son Will H. Hill and his son-in-law, H. P. Malloy, both of Tierra Alta. Old timers and readers of the Journal who have had the pleasure of knowing the elder Hill will receive this news with a degree of sorrow for they will dislike to know that this once so active character is to retire from active service. On the other hand all will be pleased to know that he is dividing his herd of Aberdeen-Angus cattle and placing them in the hands of these two younger men who are not by a long way unacquainted with the business.

Sam Houston Hill was born on the tenth day of July, 1859, in Travis county, Texas, and has continuously resided within the state. His three score years and ten have furnished opportunity to witness the transformation of Texas after a fashion enjoyed by few men of today. A cowboy for fair, having herded cattle and sheep on free range within eight miles of Austin the capitol of the state. During the years of 1882 and 1883 Mr. Hill served as deputy inspector of Travis county and inspected the south Texas trail herds as they crossed the county on their way north to Missouri, Kansas and Indian Territory. In 1901 he purchased his first registered Aberdeen-Angus cattle which were turned over to the management of his son, Will H. Hill, who was in active charge until September 1st, 1929, when Mr. Hill divided his cattle, sheep and goats equally according to values between the two gentlemen mentioned.

Sam Houston Hill, of Texas.

Sam Hill as he has been familiarly known throughout the southwest has run cattle and sheep over a period of fifty-two years, and for more than thirty years has maintained a big herd of goats. Mr. Hill has been active in the development of his state and its industries, served for some time as a director of the Central National Bank at San Angelo, helped organize the Wool Growers Central Storage Company of which he was first vice president for years. This company is reported to handle more wool than any other warehouse in the state. He was once president of the Hill Commission Company and at a time represented the Drovers National Bank of Kansas City. Mr. Hill says the success he has made as a breeder of Aberdeen-Angus cattle, sheep and goats has been due the ability of his son Will to handle the business. Sam Hill has done his bit, he has made two herds grow where only one grew before.

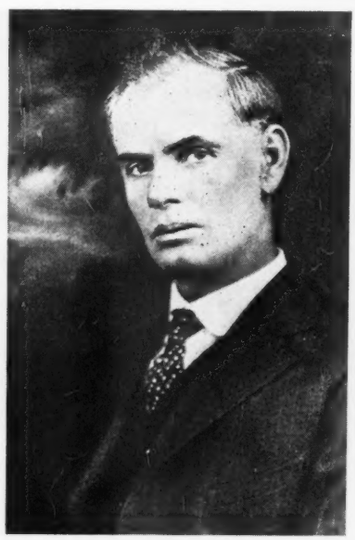

Will H. Hill—A Pair of Native Texans—Henry P. Malloy

Mr. Malloy who is also a native Texan was born in Palestine county and graduated from the Texas A. & M. College in John C. Burns' class in 1916. Since that time he has been associated with pure bred cattle with the exception of the time spent in the army. Following his graduation Mr. Malloy was identified with a herd of pure bred Shorthorn cattle, and later had experience with a pure bred herd of Herefords. With this wide experience and his familiarity with the Hill Aberdeen-Angus cattle he expects to maintain the high standard of the Tierra Alta herd that has characterized it during the past. He has leased the Tierra Alta ranch for a term of years and was fortunate in securing to place at the head of his herd the good breeding bull Berberian of F. B. 396035 a sire of uniformly good bulls and heifers.

Will Hill has leased the Oakvale ranch for a term of years and will proceed to build thereon one of the best and strongest herds of Aberdeen-Angus cattle in the southwest. In this he will undoubtedly succeed for he is familiar with the foundation cattle he has selected and he understands the breeding and mating of these cattle for best results. Will Hill has been active in the development of Texas too and has been identified with many projects for the betterment of his state. Exhibitors will know him as superintendent of the beef cattle section of the Fort Worth Fat Stock Show. He is a little shy about divulging his age however we are of the opinion that he was playing with the rattle snakes and prairie dogs and squinting down the shining barrel of "Pop's" six gun about the time dad made us brush the bugs off the potato vines in old Iowa. That these two herds will be successful goes without saying. When Mr. Malloy drew the tried sire Berberian of F. B., a son of Perinthian, and a great breeding bull to go to his herd, Will Hill sought new blood and found it in Queenmere 61st 416212 a son of Blackmere 16th 345209, a son of Congdon & Battles' great breeding bull Prizemere 9th 292566, a great prospect for a breeding bull that will be mated with cows and heifers sired by Cupon 270348 and Ames Plantation Proctor 242446.

Good sires have always been at the head of the Tierra Alta herd. More attention being given to individuality than to family name has made it possible for this firm to sell as many or more high class bulls during the last twenty years than has been the lot of any other breeder. No herd in the Southwest has made a better record in the show ring than did the herd of Sam H. Hill & Son during the ten years they were showing, covering the period from 1910 to 1920.

It will be remembered that the great breeding bull Meraman of Tierra Alta used so successfully in the Rosemere herd of Congdon & Battles, at Yakima, Washington, was among the best things ever to leave the Tierra Alta ranch. Another notable individual was Tierra Alta 2d the champion Aberdeen-Angus steer at the American Royal and the International in 1922. Meraman is the sire of Prizemere 9th, one of the most potent factors in the development of the Rosemere herd. In addition to building a strong herd of Aberdeen-Angus cattle Will Hill expects to maintain an outstanding high quality flock of sheep and Angora goats.

The Tierra Alta herd was composed of something like 500 head of registered cattle. From this herd cattle have been sold in years past to buyers most all over this hemisphere. They found new homes in more than a dozen different states in the U. S., as well as in Cuba and Guatemala. Will H. Hill was a director of the American Aberdeen-Angus Breeders' Association 1918-1921.

Fat Stock Shows

Remarkable Breed Successes *in* Mother Country

James R. Barclay, Secy.
Aberdeen-Angus Cattle Society,
Aberdeen, Scotland.

The Fat Stock Shows which were held throughout Great Britain during the closing weeks of the year had as their outstanding feature a remarkable series of successes won by Aberdeen-Angus cattle and crosses of that breed. Never perhaps in any previous season was greater vindication afforded of the outstanding superiority of the breed in the realm of beef production, or of the popularity and success which the breed enjoys in connection with the breeding of high-class cross-bred cattle for commercial purposes. It was not at one or two shows alone that this feature was prominent—from the leading and oldest show at Smithfield, London, to the most recently instituted show of the kind in Cornwall, the evidence was all of a kind, namely that no influence was more potent than that of Aberdeen-Angus breeding in the production of the type of animal in favour for present day requirements. The shows too provided evidence of the striking preference being given to animals of early maturity type, and in this respect too Aberdeen-Angus were prominent. As was remarked by one of the leading agricultural journals—"the results at all the shows demonstrate the superiority of the Aberdeen-Angus over other breeds as an instrument in the promotion of early maturity." Take such a show as Smithfield: in the whole of the cross-bred classes there were only two entries in which the Aberdeen-Angus did not figure as either the sire or the dam, and among the second and third crosses the blood of that breed preponderated. Aberdeen and Edinburgh among the Scottish shows; Norwich, Birmingham and London among the English shows; Dublin among the Irish shows may be regarded as occupying the leading places amongst British Fat Stock Shows. At these few were the inter-breed contests in which the Aberdeen-Angus and its Crosses did not figure prominently. Indeed in some cases the pure-bred representatives of the breed left nothing even to the crosses of the breed. To supporters of Aberdeen-Angus cattle this must have proved very gratifying. But a more significant feature of the season's successes is what occurred at what may be termed the more provincial or local shows, more especially throughout England. It was significant for instance that at the opening show of the season, that held at St. Colomb in that far off centre of latter-day Aberdeen-Angus breeding, Cornwall, the championship should have been won by an Aberdeen-Angus. It indicates for one thing the remarkable expansion of the breed to all parts of England. In the review which is given below no attempt has been made to give anything like a full list of showyard successes—space indeed would not be available for this purpose, so numerous were the championship honours won by the Aberdeen-Angus and its crosses. But in the list that is given there is intended to be conveyed some idea of the geographical area now dominated by the breed. The underlying meaning of these widespread successes is not only show successes pure and simple in competition with repreentatives of other beef breeds and types but the indication that is afforded of the spread of the breed and of its growingly wide distribution not only throughout Scotland but to the uttermost parts of England. Ireland by its show results has also something to add to these successes, and the season was rounded off by a series of successes at Chicago such as is unparalleled even in the case of a breed that has, more than all other breeds, provided history-making material for that great International Show.

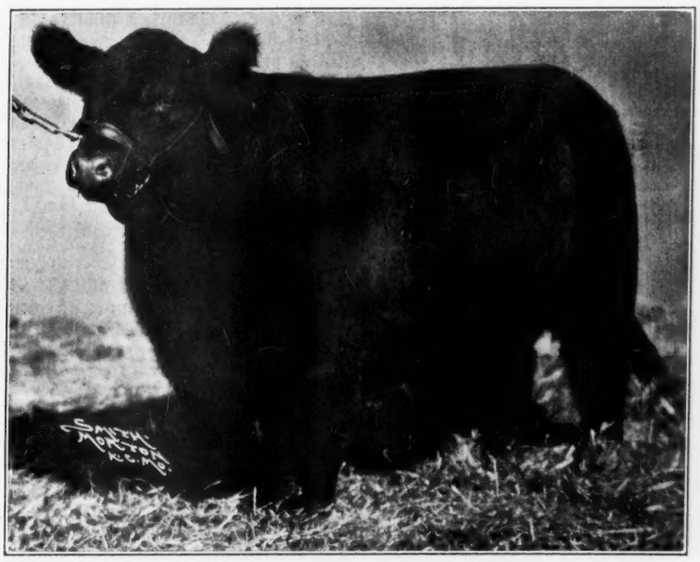

Barbara of Rosemere 64th—Junior and Reserve Grand Champion Female, 1928 Chicago International. This beautiful heifer was sired by Prizemere 32nd—Rosemere's chief herd sire—and she will have a number of close relatives in the Spring Sale to be held in Iowa, May 1st.

A Notable Summary.

Norwich—Best and reserve best steer, best and reserve best heifer, best bred and fed in Norfolk, best fed in Norfolk or Suffolk, champion of show, reserve champion of show.

Aberdeen—Best calf, best and second best steer, best and second best heifer, best butchers' beast, champion and reserve champion of show. Birmingham—Best and reserve best yearling, best steer, best heifer, best carcass, championship and reserve championship of show.

Edinburgh—Best and reserve best in "baby" section, best and reserve best bred by tenant farmer, best and reserve best steer, best and reserve best heifer, championship and reserve championship of show, carcass championship.

Smithfield (London)—Reserve best animal under 15 months, best and reserve best steer under two years, best and reserve best heifer under two years, best and reserve best steer, best and reserve best heifer, best and reserve best animal bred by exhibitor, championship and reserve championship of show.

Dublin—Best bullock, best heifer, best butchers' animal.

Annan—Championship of show.

Appleby—Championship of show. Aylesbury—Championship of the show. Banbury—Championship of the show. Belfast—Championship and reserve championship of the show (Allam's. Boston—Championship of the show. Bourne—Best baby beef, reserve championship of show. Bury St. Edmunds—Best steer, best heifer, best pair, and championship of show. Carlisle—Best and reserve best heifer, reserve best bullock. Castle-Douglas—Best steer.

Chester—Championship of the show. Cockermouth—Championship and reserve championship of the show. Cowbridge—Best collection of fat cattle. Darlington—Best butchers' heifer and best butchers' bullock. Doncaster—Championship and reserve championship of the show. Dumfries—Championship of the show. Durham—Championship of the show. Fence Houses—Best heifer, best bullock, championship of the show. Forres—Best ox bred by exhibitor, best heifer, best ox, championship and reserve championship of the show. Gisborough—Championship of the show. Gloucester—Championship of the show. Grantham—Championship of the show. Grimsby—Championship of the show. Haswell—Championship of show. Havant—Best heifer, best steer, championship of show. Kells—Best in early maturity class, best by tenant farmer (£70 rental). King's Lynn—Championship of the show. Leighton Buzzard—Championship of show. Lewes—Championship of the show. Liskeard—Reserve champion. Lockerbie—Championship and reserve championship of the show. Long Sutton—Championship of show. Louth—Championship and reserve championship of the show. Morpeth—Championship of the show. Navan—best heifer and best bullock in early maturity classes, reserve championship of show. Newcastle-on-Tyne—Championship and reserve championship of the show. Newmarket—Championship of show. Newport—Best group of five cattle. Nottingham—Best butchers' bullock, championship of show. Oundle—Championship of the show. Oxford—Championship of the show. Oxted—Championship of the show. Preston—Champion- [Continued on page 8

The ABERDEEN-ANGUS JOURNAL

Official Publication for the American Aberdeen-Angus Breeders' Association.

For the breed all the time. Service to the breed is our constant aim.

FRED HAHNE.....Editor and Publisher
WINNIFRED HAHNE.....Associate Editor
W. H. LAPP.....Poultry Department

Entered as Second-class matter October 25, 1919, at the Post Office at Webster City, Iowa, under act of March 3, 1897.

Officers of the American Aberdeen-Angus Breeders' Association.

OAKLEIGH THORNE, Pine Plains, New York.....President
E. B. LAFLIN, Crab Orchard, Nebraska.....Vice-President
W. H. TOMHAVE, 817 Exchange Avenue, Chicago, Illinois.....Secretary
J. D. FORREST, Warrenton, Virginia.....Treasurer

Executive Committee:

H. L. Hartley, S. C. Fullerton, E. T. Davis.

Board of Directors:

Earl G. Ryan, Harlan, Iowa.
Otto V. Battles, Yakima, Wash.
J. Garrett Tolan, Farmingdale, Ill.
W. H. Cooper, Hedrick, Iowa.
Oakleigh Thorne, Pine Plains, N. Y.
H. L. Hartley, Duluth, Minn.
A. C. Johnson, Chicago, Ill.
Johnson Workman, Paradise, Kansas.
J. F. McKenny, King City, Mo.
Judge S. C. Fullerton, Miami, Okla.
H. A. Thompson, Cortland, Ind.
Phillip R. Park, Buffalo, N. Y.
E. T. Davis, Iowa City, Iowa.
Victor Hoffman, Queen City, Mo.
Hobart Ames, Grand Junction, Tenn.

Subscription price to all points in United States, $1.00 per year; Canada, $1.25 per year; all other foreign points $1.50 per year.

Notice:—Please address all correspondence and remittances to the Aberdeen-Angus Journal, Webster City, Iowa, and not to individuals as they are many times away from the office several days at a time and your letter may wait a long while for an answer.
If you wish to change your Post Office address be sure to give the old as well as the new.

PUBLICATION DATES:
Jan. 13, 27; Feb. 10, 24; Mar. 10, 24; April 7, 21; May 5, 19; June 2, 16, 30; July 14, 28; Aug. 11, 25; Sept. 8, 22; Oct. 6, 20; Nov. 3, 17; Dec. 1, 15, 29.

WEBSTER CITY, IOWA, U. S. A., FEBRUARY 10, 1930.

SPEAK NOT WITH A STIFF NECK.

Lift not up your horn on high: speak not with a stiff neck. For promotion cometh neither from the east, not from the west, nor from the south. But God is the judge: he putteth down one, and setteth up another. For in the hand of the Lord there is a cup, and the wine is red; it is full of mixture; and he poureth out of the same: but the dregs thereof, all the wicked of the earth shall wring them out, and drink them. Psalm 75:5-8.

—o—

WHAT IS THE TRUE WORTH OF AN ABERDEEN-ANGUS BREEDING BULL?

The Journal has discussed this question many a time and invariably comes to the conclusion that it is difficult to arrive at a definite answer. Wm. H. Pew in a recent letter to this office gives his views on the matter in the following manner: "An Aberdeen-Angus bull is capable of siring $2500.00 to $5000.00 worth of grade calves per year at weaning time" says Mr. Pew of Briarcliff Farms, Pine Plains, New York. "This we know because of experience in buying such calves. Therefore, a real Aberdeen-Angus bull is worth treble, yes, five times what such bulls are bringing today. The females capable of producing such bulls are accordingly worth at least treble what they are selling for today. Such animals are real investments even at advanced prices." The Journal is sure that Mr. Pew's experience in buying feeder calves can be verified by Ed. Hall, John Hubley, the Tolans, the Hopleys, the Fosters, A. H. Schmidt, Dan Casement, and all others who purchase and feed extensively each season.

These men base their paying price largely upon the individuality and quality of the sire of the calves, especially is this true where selection and purchasings are made direct with the producers. It is then not only logical but good practical business for the men who are producing commercial cattle to look well after the selection of sires that will bring to them these final and favorable results when the calves are taken from their mothers next fall and the falls to follow. In other words no bull is too good for the commercial producer to use on his herd, be that herd pure breds or grades. It is of course difficult to estimate the value and to fix a price on the bull that is to be placed in service. It seems that men using Aberdeen-Angus bulls are having more difficulty proving to themselves that they should use better bulls than are the men using bulls of the other beef breeds. The bull sales at Denver proved the point we are here trying to make.

Ranchers who are in the business of producing commercial cattle and who turn their bulls on the range hesitated not at paying $500.00 to $2,000.00 each for bulls that they felt would improve the quality of the calves at weaning time. These are hard headed business men, these cowmen, who have survived the ups and downs of the past years and they know what they are about. Quality is and from this time will be a dominant factor influencing packers in their buying at the yards.

It is not alone going to be desirable in the future to look well after the quality of the feeder calves, but quite necessary if one is to put figures on the right side of the ledger account which is after all the one and most essential factor in the cow business. No profit, no business. Without proper equipment no institution can exist these days.

Progressive industries are discarding equipment daily which to outward appearances is perfectly good and may be utilized yet many years, all because they find that continued success demands the latest and the best equipment. Just so in the cattle business. The bull you have may serve to get a crop of calves, but will those calves be as attractive as the calves produced from mating with a bull of higher quality and stronger beef making character?

Now that the point is clear, what are we to do about it? Your breed paper, considering itself as a vital part of your business has this to suggest. First procure the catalogs for the forthcoming sales as announced in these columns—the Winter Show and Sale at Chicago comes first—and for that reason deserves first attention. Study the tabulations listed therein. Select the bulls backed by sires and dams of performance. Mark the catalog and attend the sale where you will have an opportunity to check up on the individual animals themselves. If a bull can be used on your herd for a period of two or three years, just what is he worth? How much more if he will sire the right kind? Bill Pew is right when he says from three to five times what such bulls are selling for today.

—o—

THE YEAR 1929 SHOWS SHORTAGE OF MORE THAN MILLION MEAT ANIMALS.

From the annual report of Secretary of Agriculture Arthur M. Hyde, is taken this brief item bearing on the live stock situation. The report reads "Improvement in the live stock industry is continuing, although favorable trends are less conspicuous than during 1928. Certain branches of the industry show losses, but gross returns to producers for the first eight months of the year were approximately $93,000,000.00 higher than for the corresponding period a year ago. This gain was effected in the face of a decrease of 1,187,000 head in the number of meat animals slaughtered under federal inspection. Increased returns were the result partly of higher average prices and partly of higher average weight." Personal observation over quite an extended production territory forces us to arrive at the conclusion that there will be at the end of 1930 noted a still further decrease in the number of meat animals slaughtered at the federal inspected plants and it is doubtful whether the average weight, especially in the cattle section, will be maintained. Under this reckoning indications point toward a very favorable year for beef producers, especially for those who have the better quality cattle to sell.

—o—

QUALITY IS ESSENTIAL DECLARES MARKET WRITER.

The January issue of The Producer published at Denver in the interests of the live stock industry contains this article from the pen of James E. Poole, expert and experienced market writer whose forecasts are timely and extremely accurate:

"Explicit admonition was given commercial cattle breeders in the trans-Missouri grazing area during the past season that quality is essential to financial results. The industry cannot be successfully rehabilitated by the use of inferior males, nor can the continued use of nondescript females be tolerated. The 1929 run displayed a creditable top, but ran down into a fag end which could not elicit bids from feeders that justified such production. Feeders handle such cattle only when they can be laid in at bargain figures.

"The differense between the outcome of growthy yearling steers costing $11 to $12 per cwt. during 1929 replacement season, and that of 'runts' and 'snipes' that must sell $2.50 to $3 per cwt. lower to feeders, or go to killers at canner prices, is the difference between profit and loss. Western-grown cattle have a sufficient handicap in more or less adverse physical conditions to contend with from birth, without facing remedial obstacles. Now that the aged western steer is practically obsolete, breeders must realize necessity for making young cattle with such promise of outcome in the finishing stage as to interest Corn Belt beef-makers at the higher level of prices. This goal can be reached only by the use of good sires, proper attention to the maternity side of the problem, and adequate nutrition.

"Such problems as cutting co st of pro- (Continued on page 19

Enjoyed Good Sales.

W. A. Kirschbaum, of Long View Farm, Defiance, Iowa, says his cattle are doing fine and that he raised one of the best crops of calves last year ever produced at Long View. The largest per cent of the calves were bulls. Of the extra heifer calves Mabel Scheef of Walnut took four and Lewis Frederickson of Walnut took the other six. Recent bull sales include one each to Ed. Henelman, of Defiance, Earl Assman of Dunlap and James Wittrup of Irwin.

—o—

Our Cover.

Our cover today is of more than ordinary interest for it not only shows a champion Aberdeen-Angus baby beef and his young owner but will give Journal readers our first glimpse of Secretary of Agriculture Arthur M. Hyde, as he presents Royal Campion, owner of the calf with the championship ribbon won at the Junior Live Stock Show at South St. Paul in the latter days of November. Royal's calf established a new record price for South St. Paul when he was sold at auction to the Great Northern Railway Company at $121.50 per cwt. It is through the courtesy of the St. Paul Dispatch that we are able to present this picture.

—o—

A New Face at Our Table.

The annual dinner at Denver during the Fat Stock Show in which Lord Ogilvie, agriculture and live stock editor of the Denver Post, acts as host to yours truly and Will Johnson of the Shorthorn World was this year made merrier by the presence of our genial secretary W. H. Tomhave. As a host Lord Ogilvie can not be excelled. Poor Will was kept pretty busy keeping his balance in a crowd like that, a majority of whom were slightly to say the least, Aberdeen-Angus minded. After the feast many hours were whiled away in the big easy chairs in the hotel lobby reminiscing in cattle lore —the Lord and Will seem to be full of that "way back when" stuff. In fact they are wonderful entertainers. Long live our gang, may the seasons bring not alone more dinners but opportunity for meeting oftener.

—o—

Buys a Herd Bull Prospect.

Manager W. S. Acton, of Airyland Stock Ranch, near Lewistown, Montana, reports the recent purchase of a real outstanding herd bull prospect in Blackcap El Toro, calved April 15, 1929, and bred by E. T. Davis of Iowa City, Iowa. This boy Ed. has tucked away in the hills near Iowa City a few outstanding breeding cows with which to play and incidentally pay taxes on. One of these cows is Blackcap Berea 3d 394661, a daughter of Schmuecker's great breeding bull Bandolier, and he by Blackcap Clipper and out of a daughter of Black Woodlawn. The second dam is Blackcap Poe and the third dam by Elgin Eric 2d. When mated with Jan Eric 3d 397850 this young lady produced the calf in question. Already we have discovered that the calf should be good after studying the dam's tabulation. To this the sire has added something. He is a son of Erex and he is by Double Eston by Eston of Denison, while the sire's dam is Imported Juanerra Erica, a daughter of Imported Edgar of Dalmeny and Juana of Kinermony. Mr. Acton says "when I walked away from an aggregation of cattle such as I saw at the International to look at this calf, one would readily guess that I felt, at least, that a real prospect must be my objective. He was! Considering my need, he turned out to be the most calf I ever saw. I bought him with as much confidence as if he were already a sire of proven worth in our herd. That is the way he impresses me."

—o—

Another Great Breeding Bull Goes West.

An odd bull tied next to the D. E. Alexander cattle at Denver looked familiar and yet it seemed queer that Mr. Alexander should bring along a bull that had not been fitted for show. Inquiry revealed the fact that it was the two year old bull Elidure of Brookside 417004 that we had seen many times at the Pat Donohoe home in Iowa. Messrs. Tomhave and E. T. Davis acting as agents for Mr. Alexander had consumated a deal whereby Pat was induced to part with this wonderfully bred Elba bull, at what is perhaps the highest price paid for a two year old bull at private treaty in years.

Elidure of Brookside is a son of Epsom Downs a great breeding bull bred and owned by P. J. Donohoe, and he is also by the Donohoe bull Elberon 2d, he by Edinburg, by Elgon and out of Ellnora by the famous Black Woodlawn and out of the exceptionally good cow Eldorene. The dam of the sire is that handsomely bred Evergreen cow Erica Eileen D. bred by the late Chas. Escher, Jr., and sired by Eston of Denison by old Eston of Eshott. The sire's second dam is Erica McHenry 48th, a daughter of the International grand champion Erwin C. and Elba's Evergreen. The dam of Elidure of

(Continued on page 19)

Win Nash Sedan and $500 or $1,845 Cash

Seven Brand New 6-Cylinder Cars Given

For advertising purposes I am going to give absolutely free a brand new six-cylinder "Special Six" Nash four-door Sedan, an Oldsmobile two-door Sedan, a De Soto two-door Sedan, a Pontiac two-door Sedan, an Essex two-door Sedan, a Whippet two-door Sedan, and a Chevrolet two-door Sedan, all six-cylinder latest model Sedans; also 4 splendid new console type radios, a Victor Orthophonic Victrola and other valuable prizes. Any person living in the United States outside of Chicago may enter an answer to this puzzle except employees of the W. D. Boyce Company or members of their families, or winners of automobiles or first prizes in any of our previous offers, or members of their families.

SOLVE THIS TRAFFIC PUZZLE

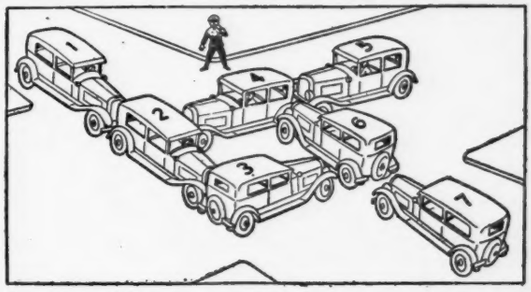

In the picture there are 7 cars in a bad traffic jam. None of them can move forward, for each car is blocked by the one in front of it. One of these cars will have to be backed out. Which one? The traffic policeman seems to be stumped. Can you straighten up this tangle for him? Only one car may be moved backward, and if you pick out the right one, you will see that it is not necessary to back up any of the others. Send the number of the car which when backed out will relieve this traffic tie-up, and if your answer is correct you will be qualified for this opportunity.

$500.00 for Promptness

We are not only giving the Sedans, radios and so forth in our big prize list amounting to over $6,800.00, but are also giving an additional $500.00 in cash for promptness to the winner of first prize if he or she has been prompt. Thus, the first prize winner will receive the Nash Sedan and $500.00 in cash, or $1,845.00. Find the car which when backed out will relieve this traffic tangle and send the number of it in a letter or on a post card, or you can mark the car on the picture and send it to me. Be sure to write or print your name and address plainly. All who answer correctly can share in the prizes or cash. ANSWER TODAY. In case of a tie for any prize duplicate prizes will be paid.

G. W. ALDERTON Dept. 716 510 N. Dearborn St., Chicago, Ill.

FRANKLIN

HEMORRHAGIC SEPTICEMIA AGGRESSIN

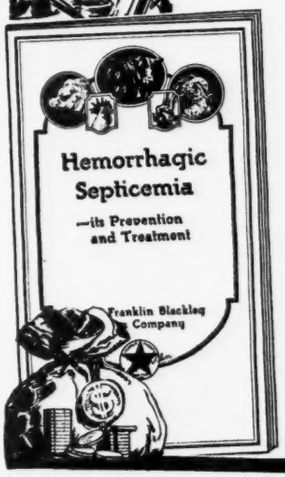

Immunize Against Disease Losses!

Preventable contagious diseases cost stockmen millions each year.

Vaccination protects against this loss. Franklin Blackleg Vaccine has immunized millions of head. Now Franklin Hemorrhagic Septicemia Aggressin is safeguarding against deadly "shipping fever."

Franklin products are germ-free, sterile and uniformly dependable.

(Leading Drug Sores sell Franklin Biologics. Send for free booklet giving full information.)

O. M. Franklin Blackleg Serum Co.

Denver, Kansas City, Wichita, Alliance, Rapid City, Amarillo, Fort Worth, Marfa, El Paso, Santa Maria, Calgary.

MAPLE RIVER HERD

Blackcap of Maple River 3d 399616
1928 International Grand Champion

BREEDING STOCK FOR SALE NOW.

We invite attention of those desiring foundation material and ask that you inspect what we have to offer. Nothing better can be supplied in breeding and we believe we have the kind of individuals that will please. Plenty of quality and richly McHenry bred.

WM. ROWLES & SON, ONAWA, IOWA

Bulls and Heifers

During the lean years we culled very closely so we have now young stock of the most approved type and breeding. Herd composed of best of blood lines. Descriptions and prices furnished on application. Let us hear from you.

Lumadue & Williams, Clarks, Nebraska

Sold the other Bull

We advertised. Now we have a couple more of the best Erica and Blackcap breeding. These are the kind of bulls you should see before you secure your next herd bull. We have plenty McHenry breeding and will share it at satisfactory prices.

Burns Brothers, - Oxford, Iowa

20 Registered Cows and Heifers

Big, thick, smooth cows, T. B. tested, never had a case of abortion in our herd. Ranging in age from two years up, one eleven, mostly good ages. Bred for early spring calves to Excise Marshall 404793, by Earl Marshall, out of Erica McHenry 63d. Priced for quick sale.

ARTHUR S. WOOD, CRESTON, ILLINOIS

Glen Moir 400729

Chief Stock Bull, by Ames Plantation Beaumont, grandson of Black Peer, a son of the International Grand Champions Prince Ito 2d and Blackbird 24th. Smooth and close to ground, winner of many first prizes 1928.

SECURITY FARMS COMPANY
Earl Minear, Mgr. Keswick, Iowa

HOMELAND

Now for Sale—8 Bulls

10 to 14 months of age. Miss Burgess, Elba Erica and Blackcap families represented. See them or write if in need. Address

MEIER BROTHERS, MELBOURNE, IOWA

30 CHOICE BULLS

From 10 to 24 months old. Part of them are grandsons of Earl Marshall. A great assortment to select from. Come and see them or write for particulars.

WALTER WILKINSON LUCAS, IOWA

FOR SALE

Twelve yearling heifers and eight two-year-old heifers—Blackcaps and Ericas. In fine condition.

Barrington Hills Farm, Barrington, Ill.
F. L. Bateman, Prop. Joe Dvorak, Mgr.

Buys Herd Bull Prospect.

Carl Wallace of Cedar Rapids, Iowa, recently purchased a bull calf from the E. T. Davis herd at Iowa City to be placed at the head of his breeding herd. This was a nicely made youngster that gives much promise of developing into a real breeding bull.

—o—

Duroc Bred Sows and Gilts.

Hartley Stock Farm, Page, North Dakota, will hold a bred sow sale at the farm on March 6th at which time an especially well bred lot of sows and gilts will be offered the public. Those interested will secure literature pertaining to this event by addressing Manager Kenneth McGregor at Page.

—o—

Hits Nail on Head.

(Continued from page 3)

or lingering longer in the past? Aberdeen-Angus breeders today have that unequalled record and a breed of the type the commercial herd owners approve. The breed is more firmly entrenched in the ranchman's country than ever before but it needs expansion there. To the advancement of the merit of the ranchman's cattle the doddie bull should blacken the faces as well as the bodies of many herds and otherwise improve conditions there. Publicity is essential and certainly the time is ripe for it. The breed has furnished the basis for it but I fear breeders have failed to utilize the publicity as they should. Too long has the breeder hid his light under a bushel, depending upon the breed to do everything for him. I am outlining no advertising campaign. I will say, however, that every breeder should support the breed paper with some advertising space, as well as assisting in increasing its circulation among farmers and cattle growers, who might become customers for bulls. A strong breed Journal recounting the victories as they occur and constantly setting forth the claims of the breed, is indispensable in the distribution of it. The stronger and more powerful the breed Journal becomes the better medium it will be for the extension of trade.

—o—

Fat Stock Shows.

(Continued from page 5)

ship of show. Ramsay, Isle of Man—Championship of show.

Reading—Championship of the show.

Redhill—Championship of show.

Rowlands Gill—Championship of the show.

St. Colomb—Championship of the show.

Savernake—Championship and reserve champion of show.

Shrewsbury—Championship of the show.

Skegness—Championship and reserve championship of the show.

Sleaford—Best heifer; best steer and championship of the show.

Slough—Best butchers' beast, championship of the show.

Spalding—Best group of four, championship and reserve championship of show.

Stokesley—Best butchers' beast, championship of show.

Stoke-on-Trent—Best baby beef, best heifer, best steer, champion and reserve champion of show.

Taunton—Best steer, best heifer, championship and reserve championship of show.

Tonbridge—Best beast fed by a tenant farmer, reserve championship of the show.

Thame—Championship of the show.

Wansbeck—Championship of the show.

Watford—Championship of the show.

Wellington—Reserve championship of the show.

W. H. COOPER
Auctioneer
WRITE FOR TERMS
HEDRICK, . . . IOWA

N. G. Kraschel
Auctioneer
HARLAN, - - IOWA

E. E. IRWIN
AUCTIONEER
The Country's Livest
WITH
IRWIN AUCTION CO. SALEM, ILL.

LORENCE BIGLER
Aberdeen-Angus Cattle Sales a Specialty.
WRITE EARLY FOR DATES.
POSTVILLE, - - IOWA

A. D. BRADSHAW
Live Stock Auctioneer
—o—
SMITHSHIRE, - - ILLINOIS

Auction Sales

February 11—E. Brothersen & Son, Victor, Iowa.

February 12—T. E. Hamilton & Sons, Jamesport, Missouri.

February 17 and 18—Second Annual Winter Show and Sale, Chicago, Illinois, under auspices of American Aberdeen-Angus Breeders' Association, Chicago, Ill., W. H. Tomhave, Secretary, 1 Dexter Park Ave.

March 18—Iowa State Show and Sale, Des Moines, Iowa. E. T. Davis, Iowa City, Iowa, Manager.

March 19—Mrs. Irene Brown, Rose Hill, Iowa.

March 20—W. H. Cooper. Hedrick, Iowa.

April 3—Judy's 17th Annual Blue Ribbon Sale, East St. Louis, Illinois; M. A. Judy, West Lebanon, Indiana, Manager.

April 8—Omaha Bull Sale, Omaha, Nebraska. E. T. Davis, Iowa City, Iowa, Manager.

May 1—Congdon & Battles, Yakima, Washington, at Maquoketa, Iowa.

May 7—Breeders Sale, Galesburg, Illinois; M. A. Judy, West Lebanon, Indiana, Manager.

June 16—Dr. Geo. M. Laughlin and Mills & Anderson, at Kirksville, Missouri.

October 15 and 16—J. F. McKenny, King City, Missouri.

Wellington (Salop)—Championship of the show.

Whittinghame—Championship and reserve championship of show.

Wigton—Female and reserve female championship.

Wisbeach—Championship and reserve championship of the show.

Wooler—Best steer.

York—Best yearling heifer, best two-year-old heifer, championship and reserve championship of the show.

Chicago—Champion and reserve champion steer; champion and reserve champion carload; champion and reserve champion carcass; champion 4-H Club steer.

A Snappy Auction

Range Folk Raise Last Year's Average

The National Western Aberdeen-Angus sale staged at the Denver Fat Stock Show on Wednesday morning, January 22, 1930, experienced much the same handicap as last year. At the time the auction was to open the champion steers, both single and carlots were being auctioned to the highest bidder at the yards some little distance away from the pure bred sale arena fitted up in the end of the judging pavilion. Naturally everyone wanted to see the champions selling, consequently everyone, with the exception of a very few perhaps, found their way down to the yards. When it came time to open the sale there were not more than two score people on the seats. In as much as the Hereford auction was staged to begin in the same place at one o'clock it was necessary to start crowd or no crowd. By the time things got under way the seats were much better covered and before the sale was over it proved to be one of the best sales ever held at Denver for the Aberdeen-Angus breed and one of the snappiest held in many a year.

In an hour and fifteen minutes the entire offering had been sold. The twenty-seven head bringing a total of $5515.00 or an average of $204.26 per head. The top fifteen head sold at an average price of $257.00 per head and the first ten head brought a total of $2920.00 or the splendid average of $292.00 per head. The first five animals sold at $376.00 average. So after all it was a lively auction with prices ranging some where near what they ought to be. There were as in all auction sales plenty of opportunities to buy below values and those on the benches took advantage of the occasion. Col. Kraschel did a fine piece of auction work for the Doddies.

It will be remembered that young Ed. Davis, Jr., of Bartley, Nebraska, topped the auction sale at Denver last year when his fine show heifer went to D. E. Alexander of Klamath Falls, Oregon. This same young breeder topped the female offering again this year with the good Fourth Branch Blackbird cow Blackbird's Girl D. 412107, which sold to H. R. Sears, of Merriman, Nebraska for $325.00. He also topped the bull offering with the Fourth Branch Blackbird bull calf Black Barb 2d 433163, calved March 10, 1929 and sired by Barbarize a son of the famous show cow Barbara Mc 36th she being a daughter of Earl Marshall. His sire Prizon is by Earlion and he by Earl Marshall. The dam of this calf is by a grandson of Plowman, many times champion and sire of champions, including the world's fair champion, Playman of Sunbeam. This calf sold at $525.00 to Mary K. Keenan, of Bridgeport, Nebraska, for use in her pure bred herd. This was an outstanding prospect and worth much more than he cost his new owner.

Position Wanted

I am now at liberty and looking for a position as herdsman either with a show herd or a breeding herd. A lifetime of experience with Aberdeen-Angus cattle. Eight years at Hartley Stock Farms. Will be at the following address.

W. J. [Billy] EDWARDS
% Geo. Edwards, Campus, Ames, Iowa

J. A. Elmhirst, of Merced, California, purchased Dr. Lutes' yearling bull Black Baal 3d carrying the blood of Prizemere 32d by Prizemere 9th; Idolmere 4th by Oakville Quiet Lad; Glenfoil Thickset 2d and Baden Lad at the next high price, $325.00. This same buyer took the next high bull when he paid R. R. Lucore $300.00 for Knollwood Questor 2d a July yearling grandson of Blackcap Glenn 2d.

A complete list of the sales is appended:

SUMMARY:

27 head, $5,515.00, average	$204.26
23 bulls, 4,810.00, average	209.13
4 cows, 705.00, average	176.25
Top bull, Barbarize 405962	525.00
Top cow, Blackbird's Girl D. 412107	325.00

BULLS:

Eileenmere 24th 411436. Sire, Blackcapmere 3d 352900. Frank E. Collard, Garo, Colorado	$ 150.00
Prizemere 118th 414920. Sire, Blackcapmere 17th 379986. C. C. Cole, Palisade, Nebraska	210.00
Estherman C. B. 9th 414921. Sire, Blackcapmere 17th 379986. George F. Neukirch, Fairplay, Colorado	210.00
Comere 5th 414923. Sire, Blackmere 16th 345209. F. C. Paige, Pueblo, Colo., Rt. 3	150.00
Prizemere 120th 414924. Sire, Queenmere 22d 360113. Mrs. Sadie Smyth, Chico, New Mexico	165.00
Antler of Rosemere 4th 416213. Sire, Blackmere 16th 345209. Fred P. Fassler, Akron, Colorado, Rt. 2	235.00
Prizemere 122d 416218. Sire, Edelike 390-422, Jas. B. Hollinger, Chapman, Kans.	170.00
Black King H. 8th 418483. Sire, Ericaman C. B. 5th 306478. A. C. McLain, Hough, Nebraska	210.00
Sanders C. B. 8th 419621. Sire, Prizemere 5th 251510. Fred P. Fassler, Akron, Colorado, Rt. 2	255.00
Irenmere 19th 425361. Sire, Blackmere 17th 379986. Fred P. Fassler, Akron, Colo., Rt. 2	205.00
Black Barb 2d 433163. Sire, Barbarize 405-962. Mary K. Keenan, Bridgeport, Neb.	525.00
Manly Barb 433164. Sire, Barbarize 405-962. F. G. Paige, Pueblo, Colo.	260.00
Air Line Valley Capper 404677. Sire Everloise's Cap 266222. M. E. Milligan, Jefferson, Colorado	170.00
Air Line Valley Blonden 411509. Sire, Blonden 378390. D. J. Kammer, Como, Colo.	225.00
Knollwood Questor 2d 422861. Sire, Questor Harrison 2d 388010. J. A. Elmhirst, Merced, Calif.	300.00
Black Quinto L. 10th 425949. Sire, Questor of Briarcliff 391441. J. B. Hollinger, Chapman, Kansas	120.00
Black Crusader L. 2d 432547. Sire, Questor of Briarcliff 391441. J. B. Hollinger, Chapman, Kansas	110.00
Black Privateer L. 12th 432550, Sire, Questor of Briarcliff 391441. Frank E. Collard, Garo, Colo.	130.00
Eric Enderby 426551. Sire, Enderby 391773. J. V. Harrison, Indianola, Nebr.	130.00
Blimp 4th 432327. Sire, Bandolier's Blackcap 394480. Frank E. Collard, Garo, Colo.	160.00
Enchanter Cap 432328. Sire, Bandolier's Blackcap 394480. J. A. Elmhirst, Merced, Calif.	135.00
Black Baal 3d 426559. Sire, Blackmere 48th 394059. J. A. Elmhirst, Merced, Calif.	325.00
Queen's Tom 3d 404907. Sire, Mildred's Tom 376687. Jas. B. Hollinger, Chapman, Kansas	260.00

COWS:

Blackbird's Girl D. 412107. Sire, Proud H. 2d 398390. H. R. Sears, Merriman, Nebraska	325.00
Pride's Maid 8th 432831. Sire, Earl Marshall 6th 366583. H. R. Sears, Merriman, Nebraska	135.00
Pride of Imperial 32d 426299. Sire, Evolate 380297. N. G. Kraschel, Harlan, Iowa	120.00
Queen Milly 4th 414958. Sire, Queen's Tom 3d 404907. Jas. B. Hollinger, Chapman, Kansas	125.00

—o—

Buys New Herd Bull.

Felix Brown, of Aledo, Illinois, recently purchased from the Chas. Colclasure herd at Aledo a splendid young McHenry Blackcap bull to use on his pure bred herd of Aberdeen-Angus cattle. Particulars as to the breeding, etc., are not at hand, however it is quite safe to say after seeing the Colclasure cows at pasture last summer that Mr. Brown selected a bull that will do much good in his herd, for bulls coming from such cows as were found in the Colclasure pasture have something more than pedigree back of them.

—o—

Yes Sir, the Last One.

Earl O. Kessler, breeder of Aberdeen-Angus cattle at Creston, Iowa, says: "I like the Aberdeen-Angus Journal fine, it is the last paper that keeps us informed on the breed since other papers have consolidated and changed to monthly publications.' That's right, and we can do so much better yet if the breeders will only take hold and help a little. Two ways to help. One is to send along reports of sales and purchases just as soon as they happen and the other is to send us the names and addresses of every farmer in your respective community that you think might become interested in the breed, now or later on. With cooperation like that we will hop right out and make a mark for the breed. Try it.

—o—

Carlton Sells to New Men.

Among the recent sales listed from the herd of L. A. Carlton, president and manager of the Seneca Kraut and Pickling Company, Geneva, New York, is found the following: One yearling bull sired by Pride Idyll and a yearling heifer to W. G. Archer, of Clifton Springs, New York. One bred heifer and one yearling bull sired by Pride Idyll to Robert H. Lisk, of Romulus, New York. Twenty-four heifers and the bull Davis of Dancote by Evest, to C. A. Coppernoll, of Red Creek, New York. Five heifers sired by Pride Idyll and bred to Burgess Glencarnock 11th, a grandson of Blackcap Revolution, International grand champion bull. Three heifers sired by Pride Idyll and bred to Burgess Glencarnock 11th, a grandson of Blackcap Revolution who is one of the several sons of Earl Marshall to win an International grand championship, to F. E. Hall, of Southbridge, Mass. John Whitney, of Seneca Castle, New York, also purchased a yearling bull by Pride Idyll and another yearling bull by the same sire was sold to Fred Ganz, of Lyons, New York.

—o—

No, He Did Not.

Reporting the steer grand championship at the recent Denver show at long range got us into trouble. Not being home where we could refer to our files we accepted the reports in the daily papers to the effect that the Denver Champion had met and twice defeated the International grand champion, Lucky Strike, shown there by Elliott Brown and sold to the J. C. Penny Company at the World's record price of $8.25 per pound live weight. Fact of the matter is these two steers never even as much as met in competition if our records are correct as they showed in different classes. As the matter now stands one was champion at Chicago and the other was champion at Denver, all to the glory of the breed, even though the Editor musses reports up once in awhile. If we did not make a mistake occasionally we would be worried to death for fear our work here below was nearing its completion. An occasional error gives us a chance to know whether folks are really trying to follow us through this mass of Aberdeen-Angus dope that we are laboring so hard to hand out. If only everybody will forgive us we shall be happy once more.

Likes the Doddies.

In spite of the fact that I. J. Atwood has retired to city life in Danville, Illinois, sold his Aberdeen-Angus cattle and rented his farm to a man who has installed a herd of Jersey cows, he likes the Doddies and has just renewed his subscription for a term of years. He'll be back in the business at the first opportunity—that's our guess.

—o—

Laughlin-Mills & Anderson Sale.

The Journal is authorized to announce that Dr. Laughlin and the firm of Mills & Anderson, of Kirksville, Missouri, will hold a joint sale consisting of something like seventy-five head of registered Aberdeen-Angus breeding cattle on Monday, June 16th. Details will be announced later. Those interested will please file names to receive catalogs which will be issued in due time.

—o—

Cattle Moving in Michigan.

Mr. Frank Sommer, of Sommer Brothers, Sommerlea Farms, Eau Claire, Michigan, writes a short letter telling of recent sales and the withdrawal of the two bulls listed in the Congress Sale Catalog and the substitution of an outstanding bull calf called Blackbird Bardell of Sommerlea 432955, which is being listed as Lot 31 in the sale and show. See their advertisement for the facts about this calf. Concerning sales and conditions Mr. Sommer has this to say: "We had a splendid peach crop here last year. January this year brought 20 below zero and that is too much for the 1930 crop. Buds all frozen. Our cattle sales have been very good the past season and are as follows: A Blackbird bull to Mr. Hardt of St. Joseph county, a Barbara bull to Mr. Huestis of Jackson county; four cows and a yearling bull to Mr. Dewing of Kalamazoo county; two heifers to Mr. Stone of Indiana; a Barbara bull to Mr. Pierpont of Isabella county; three heifer calves and a good bull calf to Mr. Axel Bergdahl of Atlantic Mine to serve as a foundation herd. Mr. Bergdahl is a lumber man in the Upper Peninsula and is about as far north as Michigan goes; two good yearling bulls to Mr. Eiswald, of Kalamazoo county."

—o—

A Bit of History.

When renewing his subscription for a period of years R. B. Milne, of Nine Oaks Stock Farm, Prosper, Minnesota, ventured a bit of history that will be interesting to most readers of the Journal today. Mr. Milne says "Aberdeen-Angus cattle are the only cattle that we ever raised as registered stock. My father, John Milne, imported direct from Scotland the first Aberdeen-Angus cattle to enter the state. That was in 1882. At the time of his death he was one of the oldest continuous Aberdeen-Angus breeders in this country. I have spent the greater part of my life so far around Aberdeen-Angus cattle. Was in partnership with my father for a number of years and after he died I bought his share of the herd. I have never milked for the cream check, but I have spent my time feeding Aberdeen-Angus, as I think the returns are greater. In fact I have compared a few cream checks with my beef checks and found that I am ahead.

"Last fall I sold more bulls for cross breeding than ever before. Even if they haven't pure bred stock they insist on having registered pure bred Aberdeen-Angus bulls. As far as I am concerned there is only one real beef breed and that is Aberdeen-Angus."

The Journal will be delighted to report other old time herds and urges that owners of such herds communicate with this office.

ELMLAND ELATE 4th 405637

A VERY STYLISH ELBA SHOW BULL, VERY SMOOTH AND MELLOW

ELMLAND ELATE 4th 405637
Calved July 28, 1928.

- Elate 2d 325089
  - Enlate 209477
    - Erwin C. 136625
      - Black Woodlawn 42088
      - Royal Eileen 61744
    - Erica McHenry 5th 62289
      - Edward R. 61744
      - Effie of Laggan 62299
  - Eva of Knockanbuie 3d 228325
    - Black Jovian 134671
      - Black Jester of Ballindal. 100423
      - Blackbird of Cherokee 29th 85754
    - Eva of Knockanbuie 123965
      - Ephoms 133769
      - Eulima 8th 123770
- Elmland Elantha 364690
  - Elburn 4th 309223
    - Estonian 209474
      - Eston of Denison 158949
      - Error 7th 123980
    - Elba of Glyn Mawr 189952
      - Elgon 111375
      - Elba 3d of Finlarig 123969
  - Elantha 345492
    - Idler of Rosemere 174950
      - Oakville Quiet Lad 109220
      - Home View Lady Idesa 2d 86247
    - Eva of Glencarnock 2d 271953
      - Enjoiner of Glencarnock 271647
      - Eva of Glencarnock 271649

Elmland Elate 4th 405637—Is one of the best Elba bulls to be offered this spring. He is a real bull in show condition, smooth and mellow and very stylish and will weigh about 1400 to 1500 pounds. Has plenty of size. His dam is a double bred Elba and his sire a grandson of the International grand champion Erwin C. by Black Woodlawn, also carries McHenry and Ballindalloch breeding. Let us show this youngster to you. Write us.

We have other show prospects

Both Bulls and Heifers

At this time we wish to call your attention to the fact that we are selling six Blackcap bulls and one Enchantress bull and three Blackcap heifers of McHenry breeding and one Enchantress, a granddaughter of Escort Marshall and Elburn 4th in the Des Moines Sale, March 18th. Three of these heifers open and eligible for Club work and the other one bred and a real toppy thing. Will have more to say about them in the next Journal.

BLAKE BROTHERS, DES MOINES, IOWA

Everybody's Business

Lot 39—Now offering 24,000 acres of Oregon ranch land and the live stock thereon, consisting of 7000 sheep and 550 cattle at market prices and will turn the grazing privileges with the stock. Between 300 and 400 acres of irrigated alfalfa land for which we have the water right; about 22,000 acres of rough prairie land and balance is mountain meadow consisting of about 2400 acres which is used for summer pasture. Ranch located in a good stock raising country, elevation of home ranch is 1800 feet, good climate, can raise any kind of vegetables and fruits.

Lot 58—Now offering complete breeding herd at an attractive price. Am finding ready sale for all the young bulls. There are now about 50 head, including the spring calves. Herd is headed by one of the best sons of Quality Marshall the International Grand Champion bull of 1926. Herd located in Southeastern part of U. S. Here is a real opportunity for some hustling breeder who would appreciate a good start. Additional information gladly given prospective buyers.

Lot 70—200 acres well improved farm land, an ideal stock farm, now inhabited by an Aberdeen-Angus herd, for sale at $30.00 per acre. Located in Southeastern Illinois, right close to hard road, 8 room house, 60x90 barn, silo, all fenced hog tight, clear and good title. Priced for immediate sale.

Lot 71—Have for sale two carloads cows and heifers, bred, mostly registered. A good commercial herd located in southern Minnesota. Particulars on application. Priced to move quickly. These cattle are in ordinary breeding condition, all raised calves last year.

Lot 73—243 acres, cut in two by Highway No. 1 which divides the place into two tracts of 81 acres and 162 acres including the buildings, improvements cannot be replaced for less than $15,000.00. Five and one-half miles from important city. 180 acres in cultivation and hay land, 50 acres in pasture, 13 acres in grove and building site. Black loam, rolling enough to afford natural drainage. All fenced, partly tiled. One house of 10 rooms in good repair, one of five rooms in fair condition, barn 36x72 with stanchions for 20 cows, stalls for 8 horses, calf pen, bull pen and mow that will hold 125 tons of hay. First story concrete construction with steel equipment in the cow barn. Silo 14x34, granary, hog house and machine shed. Water supplied by tubular well and wind mill. Will require $7,000 to $10,000 cash, balance back on place. Must be sold before March 1st. For particulars write or wire us.

Lot 74—For sale 2 cars of three year old high grade Aberdeen-Angus cows due to calf in April. Bred to registered bulls. Located in Nebraska. Will be loaded on cars at an attractive price. The calves from these cows last year were good enough to take to one of the important live stock shows as feeder calves.

Producers and Feeders Exchange
Webster City, Iowa

Cedmer Stock Farms

Have a few more high class cows and heifers and some show calves from our last spring's crop still for sale. Just sold a load of good cows to an Illinois breeder. These are the low set, thick kind.

A. G. Messer, Mgr., Grundy Center, Iowa

Read My New Listings

Lot 17—Six coming two-year-old heifers, top breeding, bred to a son of Earl Marshall.

Lot 18—Twenty cows to calve in the spring, priced to sell, good ages.

Lot 19—a two-year-old Erica bull, good enough to show in any show.

Lot 20—Car load of bulls, big rugged, would make good range bulls.

Lot 21—Ten high class cows of splendid breeding.

Lot 22—Load of good heifers, coming two years old, in fine condition.

Lot 23—Can fill an order of twenty good steer calves, all pure breds.

Lot 24—A good double bred Blackcap bull calf, very promising.

Lot 25—Two Blackcap heifers will calve next spring, best of breeding.

Lot 26—Have an order for two loads of cows, high grade or registered.

E. T. DAVIS, IOWA CITY, IOWA
Secretary Iowa Aberdeen-Angus Breeders' Association

NEW BLOOD

For Your
EARL MARSHALL FEMALES
from
Scotland's Greatest Herds
Ballindalloch and Harviestoun
We have it from
Grand Champion and Champion Sires

Woodcote Stock Farm, Ionia, Mich.

PREVENT

Hog Cholera, Blackleg, Hemorrhagic Septicemia

and Other Diseases By Using

Anchor Serums and Vaccines

Free Booklet: Send for our free booklet which tells when and how to use these products; also for our new price list.

Please Remember—the Anchor Serum Company—Where Quality is always higher than Price.

ANCHOR SERUM CO.
So. St. Joseph, Mo.
W. J. Kennedy, V-Pres. & Sls. Mgr.

Sunbeam Herd

Headed by the World's Grand Champion

Playman of Sunbeam

Is now offering breeding stock—both bulls and females of the leading families and backed by the breed's best sires. Our herd is sufficiently large to enable us to fill orders for carlots as well as for individuals. Will be pleased to supply your needs. write—

S. C. Fullerton & Sons
MIAMI, - - OKLAHOMA

Car of Choice Yearling and Two Year Old Bulls

In Good Condition

Will sell any number. All Sam H. Hill & Son, Breeding. Write for prices and History of Herd. If not sold will have them at Fort Worth Show March 8 to 16.

W. H. Hill or H. P. Malloy
TIERRA ALTA (Near San Angelo) TEXAS

Wanted Position

As Farm or Estate Manager, by young married man with wide experience as successful breeder of pure bred Aberdeen-Angus cattle, light and heavy horses, and all classes of pure bred stock. Have bred and shown many champions. Specialist in crop and soil improvement. Capable of handling any sized farm or estate.

ADDRESS G. M.-53
CARE ABERDEEN-ANGUS JOURNAL

French Broad Farms, Inc.

HERD SIRES:
PERINTHIAN, Grand Champion. IDOL OF F. B., Son of Idolmere.
ETHIAN, Grand Champion. BLENTHIAN, Junior Champion.
J. I. HUGGINS, DANDRIDGE, TENNESSEE

In The Iowa State Sale

[Des Moines, March 18, 1930]

BLACKCAP GLENN 2d 347844

Blackcap Glenn 2d 347844—Grand Champion at Portland and the American Royal 1925; also Grand Champion at many state fairs in 1924. This bull in form was one of the breed's greatest show bulls yielding only to Blackcap Revolution. As a sire, he is one of the breeds best.

Sire of

Barbara's Glenn 426594

A McHenry Barbara — Calved February 9, 1928

Blackcap Glenn 2d 347844	Ensign of Page 236754	Ensign of Glencarnock 217216	Evreux of Harviestoun 203000
			Glencarnock Rubicon 217215
		Eline E. 2d 155531	Earl Eric of Ballindal. 100422
			Eline of Balmoral 61747
	Blackcap of Homedale 4th 181017	Judge of Lone Dell 136627	Black King of Home. 2d 104254
			Walda N. 108806
		Blackcap 35th 126292	Black Mark Twain 86317
			Blackcap 30th 95754
Barbara of Montrose 2d 378522	Educator of Gwenmawr 378531	Enig 111591	Imp. Earl Eric of Ball. 100422
			Imp. Eugina of Lag. 100427
		Imp. Pamona of Balliefurth 100432	Educator of Laggan 100331
			Black Woodlawn 42088
	Barbara of Rosemere 4th 149925	Oakville Quiet Lad 109220	Black Woodlawn 100337
			Queen McHenry 47th 61884
		Barbara of Rosemere 131205	Glenfoil Thickset 2d 88142
			Barbara McHenry 18th 71677

A Tried Sire, A Ready Server and Sure Breeder

This part of my first offering at public auction. This great young bull has been carefully developed, is smooth, deep bodied, short legged, wide, masculine, has a good head and good heart and well developed in the quarters, a wide straight back that will never go down. Is gentle and quiet. He is a member of the world famous McHenry Barbara tribe and a worthy representative, from the same dam as Geo. Clark's great show and breeding bull, Glencarnock Barbaloution. He has plenty of scale. Study the International grand champions in his pedigree. In the next generation on the sire's side appear such famous bulls as the old country's greatest sire Prince of the Wassail, Golden Gleam, Elbamere, etc. Look him over carefully is all I ask. The next dam is **Barbara McHenry 13th.**

Boyd G. Weidlein, Webster City, Iowa

Win $3,500.00!

To advertise we are going to give over $7160.00 in prizes. Charles Henfling, between 60 and 70 years old, won $4245.00 in last offer; Joe Hanslick, 15 years old, won $900.00; Mrs. D. H. Ziler won $1800.00. You can win $3500.00 now.

CAN YOU FIND THE TWINS?

Be careful! Don't make a mistake! It's not as easy as it looks because two, and only two, of the seven pictures are exactly alike. Find them—mark them—or send numbers on post card or letter. Over 25 prizes this time, and duplicate prizes in case of ties! Send no money. Anyone who answers correctly may receive prizes or cash. You can have cash or Waco airplane, or automobile, or new home. If correct you will be qualified for this opportunity.

$625.00 Extra For Promptness

—making total prize you can win $3500.00. Find twin flyers and send answer today. First prize winner gets $625.00 cash just for promptness. Rush.

J. D. SNYDER, Publicity Director
54 West Illinois St. Dept. 446 Chicago, Illinois

Featuring Revolution 37

A Real Show and B

Winner of First in Class at the Iowa State

One of The Last Great
Blackcap Revo

To be Offered to the Public from

REVOLUTION 37th is outstanding, positively one of the best sons of the will have a chance to bid on. Inspect closely this STARRED pedigree he should breed on. Note the many champions and producers of champ double line to BLACK WOODLAWN; VALA'S ROSEMAY; BADEN and once to BLACKBIRD 24th. Breeders looking for a BLACKCAP find in this youngster everything essential to the realization of highest ambito any herd in America.

Lot 33—A Blue Ribbon Blackbird Cow.
BLUE RIBBON LADY 22nd 351908
Calved April 5, 1922.

- Sire: Earl Marshall 183780
  - Protine 138372
    - Baden Lad 61883
      - 10th Laird of Estill 26230
      - Blackbird McHenry 13th 23942
    - Pride McHenry 42d 82409
      - Bobbie Dobbs 46104
      - Pride of Denison 21st 46109
  - Erica McHenry 12th 104123
    - Eliminator of Ballin. 50237
      - Eblito 50098
      - Eliota 50236
    - Erica McHenry 6th 71696
      - 10th Laird of Estill 26230
      - Eone Elliott 33743
- Dam: Blueblood Lady 5th 180073
  - Prince Felzer 156700
    - Prince Felix of Ballindalloch 123992
      - Jeshurun 74743
      - Pride of the Fell 123933
    - Pride McHenry 47th 82429
      - Eliminator of Ballindalloch 50237
      - Pride of Aberdeen 167th 59803
  - Blackbird McHenry 85th 138382
    - Star of Denison 82426
      - Western Star 46345
      - Barbara McHenry 10th 26085
    - Blackbird of Woodland 10th 33605
      - Entwistle 26589
      - Blackbird of Woodland 2d 11018

Lot 34—A McHenry Pride Cow.
PRIDE PROTEST 31st 389473
Calved April 23, 1922.

- Sire: Earl Marshall 183780
  - Protine 138372
    - Baden Lad 61883
      - 10th Laird of Estill 26230
      - Blackbird McHenry 13th 23942
    - Pride McHenry 42d 82409
      - Bobbie Dobbs 46104
      - Pride of Denison 21st 46109
  - Erica McHenry 12th 104123
    - Eliminator of Ballin. 50237
      - Eblito 50098
      - Eliota 50236
    - Erica McHenry 6th 71696
      - 10th Laird of Estill 26230
      - Eone Elliott 33743
- Dam: Pride McHenry 108th 158956
  - Baden Lad 61883
    - 10th Laird of Estill 26230
      - Gay Lad 19538
      - Lucy of Millsland 9993
    - Blackbird McHenry 13th 23942
      - Heather Lad 4th 16747
      - Blackbird McHenry 2d 13745
  - Pride McHenry 53d 93305
    - Bobbie Dobbs 46104
      - Royal Laddie 30642
      - Barbara McHenry 10th 26085
    - Pride of Denison 21st 46109
      - Baltimore of Glendale 24275
      - Pride McHenry 17152

Lot 36—A McHenry Barbara Cow.
BARBARA MARSHALL 6th 392398
Calved May 30, 1924.

- Sire: Earl Marshall 183780
  - Protine 138372
    - Baden Lad 61883
      - 10th Laird of Estill 26230
      - Blackbird McHenry 13th 23942
    - Pride McHenry 42d 82409
      - Bobbie Dobbs 46104
      - Pride of Denison 21st 46109
  - Erica McHenry 12th 104123
    - Eliminator of Ballin. 50237
      - Eblito 50098
      - Eliota 50236
    - Erica McHenry 6th 71696
      - 10th Laird of Estill 26230
      - Eone Elliott 33743
- Dam: Barbara Marshall 2d 390063
  - Blackcap Revolution 287269
    - Earl Marshall 183780
      - Protine 138372
      - Erica McHenry 12th 104123
    - Blackcap McHenry 104th 149400
      - Quality Prince 117284
      - Blackbird McHenry 79th 125458
  - Barbara Ellen E. 285431
    - Blackcap Poe 205921
      - Black Peer 126290
      - Birdie Blackcap 82129
    - Barbara McHenry 21st 82434
      - Proteros 36980
      - Barbara McHenry 13th 32488

Lot 35—A Blackbird Cow.
BLACKBIRD OF DALLAS 4th 368549
Calved February 2, 1923.

- Sire: Blackbird Brevier 320893
  - Brevier 243721
    - Belfast 148891
      - Black Woodlawn 42088
      - Brookside Blackbird 5th 108645
    - Black Empress W. 166971
      - Earl Eric of Ballindalloch 100422
      - Black Empress of Undulata 106988
  - Blackbird Roberts 15th 221167
    - Prince Kelix 184947
      - Prince Felzer 156700
      - Pride 4th of Five Gates 112356
    - Blackbird 93d 146200
      - Woodlawn Blackbird Prince 84497
      - Blackbird 63d 118361
- Dam: Blackbird McHenry 148th 229176
  - Eston of Denison 158949
    - Eston of Eshott 123995
      - Elandslaagte 53322
      - Estrella of Eshott 123937
    - Ebnight 2d 134659
      - Earl Eric of Ballindalloch 100422
      - Eblight of Cherokee 69245
  - Blackbird McHenry 110th 158965
    - Baden Lad 61883
      - 10th Laird of Estill 26230
      - Blackbird McHenry 13th 23942
    - Blackbird of Cherokee 10th 64312
      - Blackbird King of Cherokee 38908
      - Blackbird of Longbranch 2d 41487

Lot 55—Chieftain Trojan Erica Cow.
ERICA HARRISON 112th 415522
Calved November 13, 1927.

- Sire: Blackcap Glenn 2d 347844
  - Ensign of Page 236754
    - Ensign of Glencarnock 217216
      - Evreux of Harviestoun 203000
      - Glencarnock Rubicon 217215
    - Eline E. 2d 155531
      - Earl Eric of Ballindalloch 100422
      - Eline of Balmoral 61747
  - Blackcap of Homedale 4th 181017
    - Judge of Lone Dell 136627
      - Black King of Homedale 2d 104254
      - Walda N. 108806
    - Blackcap 35th 126292
      - Black Mark Twain 86317
      - Blackcap 30th 95754
- Dam: Elizabeth Anito 277534
  - Etawah 206994
    - Eurotas of Finlarig 123993
      - Prince Festive of Ballind. 123876
      - Eukonia 3d 123934
    - Effie of Kinchurdy 123988
      - Prince of the Folds of Ball. 123916
      - Euryanthe 123917
  - Erica of Woodlawn 3d 96412
    - Prince Ito 50006
      - Eltham 34796
      - Pride of Invereshie 26587
    - Erica 3d of Woodhead 61739
      - Interdict 50186
      - Kinloss Erica 54994

Lot 67—A Blackbird Cow.
BLACKBIRD HARRISON 86th 423924
Calved February 22, 1928.

- Sire: Revolution 3d 388156
  - Blackcap Revolution 287269
    - Earl Marshall 183780
      - Protine 138372
      - Erica McHenry 12th 104123
    - Blackcap McHenry 104th 149400
      - Quality Prince 117284
      - Blackbird McHenry 79th 125458
  - Blackbird Progress 254154
    - Blackcap Bryce 183799
      - Glenfoil Thickset 2d 88142
      - Blackbird McHenry 49th 61875
    - Blackbird 36th 81530
      - Prince Ito 2d 54471
      - Blackbird 26th 54457
- Dam: Blackbird 16th of Braunhurst 237319
  - Erdman 138389
    - Baden Lad 61883
      - 10th Laird of Estill 26230
      - Blackbird McHenry 13th 23942
    - Erica McHenry 4th 62289
      - Edward R. 61744
      - Effie of Laggan 62229
  - Blackbird 2d of Braunhurst 157563
    - Promise of Braunhurst 95673
      - Heather Blackbird 20333
      - Pride 6th of Braunhurst 19033
    - Blackbird 2d of Allendale 117410
      - Palsgrave of Glendale 56167
      - Blackbird McHenry 20th 29832

Lot 4a—A Blackcap Bull.
REVOLUTION 37th 411925
Calved August 15, 1927.

- Sire: ★Blackcap Revolution 287269
  - ★Earl Marshall 183780
    - ★Protine 138372
      - ★Baden L
      - ★Pride M 82409
    - ★Erica McHenry 12th 104123
      - ★Eliminat lindalloc
      - ★Erica M 71696
  - ★Blackcap McHenry 104th 149400
    - ★Quality Prince 117284
      - ★Vala's R 63745
      - ★Alice B.
    - ★Blackbird McH 79th 125458
      - ★Baden L
      - ★Blackbir son 36t
- Dam: Blackcap Bernadine 3d 314745
  - ★Black Monarch S. 157486
    - ★Black Woodlawn 42088
      - ★Bell's E 20695
      - ★Blackbir 24464
    - ★Blackbird 24 44725
      - ★Black M Emerson Blackbir 22653
  - Double Blackcap 250262
    - Blatchley 17[illegible]
      - ★Brooklyn
      - Blackcap 4th 91
    - Blackcap Beauty 25th 170198
      - Binonmi
      - Blackcap 2d 7864

Lot 93—An Eisa Trojan Erica Cow
ERICA ENERGY 101st 429422
Calved January 17, 1929.

- Sire: Blackcap Revolution 287269
  - Earl Marshall 183780
    - Protine 138372
    - Erica McHenry 12th 104
  - Blackcap McHenry 104th 149400
    - Quality Prince 117284
    - Blackbird McHenry 79th
- Dam: Eisa of Rosene 300353
  - Earl Marshall 183780
    - Protine 138372
    - Erica McHenry 12th 104
  - Erica McHenry 44th 198511
    - Protine 138372
    - Erica McHenry 16th 12

Lot 94—A Miss Burgess Cow
MISS BURGESS HARRISON 28th 429441
Calved January 29, 1929.

- Sire: Blackcap Revolution 287269
  - Earl Marshall 183780
    - Protine 138372
    - Erica McHenry 12th 104
  - Blackcap McHenry 104th 149400
    - Quality Prince 117284
    - Blackbird McHenry 79th
- Dam: Miss Burgess Maid 375617
  - Enlate 209477
    - Erwin C. 136625
    - Erica McHenry 4th 622
  - Blithe Maid 375616
    - Watchman of Ballindallo
    - Blithe Maid of Hursley 3

See The Cattle At Our Stalls Before The Sale Opens.

Harrison & Ryan, I

n 37th, a Great Prospect

v and Breeding Bull

the Iowa State Fair at Des Moines, 1929

he Last Great Sons of cap Revolution

to the Public from This Herd!

one of the last sons of the International Grand Champion that the public sely this STARRED pedigree. It reveals the reason why he is good and why ions and producers of champions—chief among them EARL MARSHALL; a LA'S ROSEGAY; BADEN LAD; many times to 10th LAIRD OF ESTILL g for a real BLACKCAP REVOLUTION bull with which to carry on will realization of highest ambitons. He will give a good account of himself in

tine 138372
- ★Baden Lad 61883
  - ★10th Laird of Estill 26230
  - ★Blackbird McHenry 13th 23942
- ★Pride McHenry 42d 82409
  - ★Bobbie Dobbs 46104
  - ★Pride of Denison 21st 46109

a McHenry h 104123
- ★Eliminator of Ballindalloch 50237
  - ★Eblito 50098
  - Eliota 50236
- ★Erica McHenry 6th 71696
  - ★10th Laird of Estill 26230
  - ★Eone Elliott 33743

lity Prince 284
- ★Vala's Rosegay 63745
  - ★Rosegay 30708
  - ★Vala 37888
- ★Alice B. 2d 32513
  - Black Knight 3d 17815
  - Alice B. 21492

kbird McHenry 125458
- ★Baden Lad 61883
  - ★10th Laird of Estill 26230
  - ★Blackbird McHenry 13th 23942
- ★Blackbird of Denison 36th 38980
  - ★Baltimore of Glendale 24275
  - ★Blackbird of Turling. 6th 14484

k Woodlawn 8
- ★Bell's Eclipser 20695
  - ★Moon Eclipser 8635
  - Bell of Cottage Grove 13150
- ★Blackbird 13th 24464
  - ★Blackbird Jim 17564
  - Blackbird 8th 13190

kbird 24th 5
- ★Black Monarch of Emerson 30331
  - Alblack 24863
  - Blackbird of Emerson 22450
- Blackbird 11th 22653
  - John Grant 18481
  - Blackbird 9th 15494

chley 177[illegible]0
- ★Brooklyn 149576
  - ★Black Woodlawn 42088
  - Brookside Blackbird 9th 120013
- Blackcap Beauty 4th 91246
  - Ecuador 64454
  - Blackcap Beauty 64704

kcap Beauty 170198
- Binonmial 110675
  - Prizaire 78650
  - Blackcap Beauty 64704
- Blackcap Beauty 2d 78649
  - Duke of Marlborough 22827
  - Martha's Blackcap 42942

Protine 138372
- Baden Lad 61883
  - Pride McHenry 42d 82409
- Erica McHenry 12th 104123
  - Eliminator of Ballindalloch 50237
  - Erica McHenry 6th 71696

Quality Prince 117284
- Vala's Rosegay 63745
  - Alice B. 2d 32513

Blackbird McHenry 79th 125458
- Baden Lad 61883
  - Blackbird of Denison 36th 38980

Protine 138372
- Baden Lad 61883
  - Pride McHenry 42d 82409

Erica McHenry 12th 104123
- Eliminator of Ballin. 50237
  - Erica McHenry 6th 71696

Protine 138372
- Baden Lad 61883
  - Pride McHenry 42d 82409

Erica McHenry 16th 125452
- Prince Pico 93306
  - Erica McHenry 6th 71696

Protine 138372
- Baden Lad 61883
  - Pride McHenry 42d 82409

Erica McHenry 12th 104123
- Eliminator of Ballindalloch 50237
  - Erica McHenry 6th 71696

Quality Prince 117284
- Vala's Rosegay 63745
  - Alice B. 2d 32513

Blackbird McHenry 79th 125458
- Baden Lad 61883
  - Blackbird of Denison 36th 38980

Erwin C. 136625
- Black Woodlawn 42088

Erica McHenry 4th 62289
- Royal Eileen 95366

Watchman of Ballindalloch 375618
- Edward R. 61744

Blithe Maid of Hursley 343636
- Effie of Laggan 62229
  - Prince Bashful of Ballin. 223196
- Wild-Babe 240594
  - Black for Ever of Ballin. 131650
- Byzantine Maid 343634

he Sale Opens. For Further Particulars, Address

yan, Harlan, Iowa

Lot 95—Eisa Trojan Erica Cow.

Sire: Blackcap Revolution 287269
- Earl Marshall 183780
  - Protine 138372
  - Baden Lad 61883
  - Pride McHenry 42d 82409
  - Erica McHenry 12th 104123
  - Eliminator of Ballindalloch 50237
  - Erica McHenry 6th 71696
- Blackcap McHenry 104th 149400
  - Quality Prince 117284
  - Vala's Rosegay 63745
  - Alice B. 2d 32513
  - Blackbird McHenry 79th 125458
  - Baden Lad 61883
  - Blackbird of Denison 36th 38980

ERICA ENERGY 103d 432269
Calved April 22, 1929.

Dam: Etna of Eldeen 3d 364157
- Envogel 330191
  - Earlwood 214696
  - Earl Marshall 183780
  - Erica Marie 233054
  - Erica McHenry 20th 138377
- Etna of Laggan 2d 135434
  - Zaire 15th 34371
  - Earl Marshall 183780
  - Etna of Laggan 65438
  - Blackcap King 22652
  - Zara 4th 15492
  - Eolide 53302
  - Etna 52172

Lot 96—Enchantress Trojan Erica Cow.

Sire: Blackcap Revolution 287269
- Earl Marshall 183780
  - Protine 138372
  - Baden Lad 61883
  - Pride McHenry 42d 82409
  - Erica McHenry 12th 104123
  - Eliminator of Ballindalloch 50237
  - Erica McHenry 6th 71696
- Blackcap McHenry 104th 149400
  - Quality Prince 117284
  - Vala's Rosegay 63745
  - Alice B. 2d 32513
  - Blackbird McHenry 79th 125458
  - Baden Lad 61883
  - Blackbird of Denison 36th 38980

ELGA MARSHALL 8th 432270
Calved April 30, 1929.

Dam: Elga Marshall 391650
- Earl Marshall 183780
  - Protine 138372
  - Baden Lad 61883
  - Pride McHenry 42d 82409
  - Erica McHenry 12th 104123
  - Eliminator of Ballindalloh 50237
  - Erica McHenry 6th 71696
- Elga Elliott 29th 274052
  - Elburn of Clear Brook 157101
  - Ethan Eric 115868
  - El Bethel 123986
  - Elga Elliott 12th 178396
  - Enchanter 99803
  - Elga Elliott 5th 135685

Lot 97—Enchantress Trojan Erica Cow.

Sire: Black Marshall 11th 351907
- Earl Marshall 183780
  - Protine 138372
  - Baden Lad 61883
  - Pride McHenry 42d 82409
  - Erica McHenry 12th 104123
  - Eliminator of Ballindalloch 50237
  - Erica McHenry 6th 71696
- Blackbird McHenry 112th 158971
  - Baden Lad 61883
  - 10th Laird of Estill 26230
  - Blackbird McHenry 73d 116619
  - Blackbird McHenry 13th 23942

ELBA MARSHALL 7th 432318
Calved June 30, 1929.

Dam: Elba of Edenwold 309224
- Estonian 209474
  - Eston of Denison 158949
  - Proteros 36980
  - Error 7th 123980
  - Blackbird McHenry 61st 82430
- Elba of Glyn Mawr 3d 234244
  - Elgon 111375
  - Eston of Eshott 123995
  - Ebnight 2d 134659
  - Elba 3d of Finlarig 123969
  - Prince Festive of Ballin. 123876
  - Error 3d 123877
  - Earl Eric of Ballindalloch 100422
  - Elannah 59739
  - Edelhof 100375
  - Elba of Ballintomb 123809

Lot 54—McHenry Blackcap Cow.

Sire: Blackcap Revolution Again 380386
- Earl Marshall 183780
  - Protine 138372
  - Baden Lad 61883
  - Pride McHenry 42d 82409
  - Erica McHenry 12th 104123
  - Eliminator of Ballindalloch 50237
  - Erica McHenry 6th 71696
- Blackcap McHenry 104th 149400
  - Quality Prince 117284
  - Vala's Rosegay 63745
  - Alice B. 2d 32513
  - Blackbird McHenry 79th 125458
  - Baden Lad 61883
  - Blackbird of Denison 36th 38980

BLACKCAP EMPRESS 76th 411955
Calved May 25, 1927.

Dam: Blackcap Lassie 13th 261262
- Earl Marshall 183780
  - Protine 138372
  - Baden Lad 61883
  - Pride McHenry 42d 82409
  - Erica McHenry 12th 104123
  - Eliminator of Ballindalloch 50237
  - Erica McHenry 6th 71696
- Blackbird McHenry 50th 61878
  - Proteros 36980
  - Diplomat 36977
  - Blackbird of Denison 36th 38980
  - Pride of the Farm 36979
  - Baltimore of Glendale 24275
  - Blackbird of Turlington 6th 14484

Lot 98—Eisa Trojan Erica Cow.

Sire: Blackcap Revolution Again 380386
- Earl Marshall 183780
  - Protine 138372
  - Baden Lad 61883
  - Pride McHenry 42d 82409
  - Erica McHenry 12th 104123
  - Eliminator of Ballindalloch 50237
  - Erica McHenry 6th 71696
- Blackcap McHenry 104th 149400
  - Quality Prince 117284
  - Vala's Rosegay 63745
  - Alice B. 2d 32513
  - Blackbird McHenry 79th 125458
  - Baden Lad 61883
  - Blackbird of Denison 36th 38980

ERICA ENERGY 108th 432324
Calved July 26, 1929.

Dam: Esthonia J. 4th 369224
- Eursus of Fairfield 261697
  - Eston of Denison 148949
  - Espa 2d 180059
  - Eston of Eshott 123995
  - Ebnight 2d 134659
  - Earl Eric of Ballindalloch 100422
  - Espy of Freeland 123950
- Brentwood Esthonia 248492
  - Blackcap Bryce 183799
  - Esthonia 5th 153843
  - Glenfoil Thickset 2d 88142
  - Blackbird McHenry 49th 61875
  - Erostat 130325
  - Esthonia 2d 121843

Lot 86—Eisa Trojan Erica Cow.

Sire: Enecho Peer 387540
- Blackcap Peer B. 241809
  - Black Peer 126290
  - Prince Ito 2d 54471
  - Blackbird 24th 44725
  - Blackcap 47th 150128
  - U. Black Ito 116277
  - Black. Tolan 91455
- Lockridge Talley 210565
  - Eblo 177241
  - Eu. of Fin. 123993
  - Eb. of Cher. 69245
  - Enecho 2d 179614
  - Eu. of Fin. 123993
  - Enecho 123994

ELDORA ELMORE 3d 429980
Calved October 10, 1928.

Dam: Eldora Elmose 387541
- Elmose 271348
  - Blackbird Peer 2d 222342
  - Edward Egon 181612
  - Elmosa 134675
  - Black Darling of Oakville 171700
  - Earl Eric of Ballindalloch 100422
  - Elnora 100424
- Brookside Eldora 297323
  - Erin Boy W. 181619
  - Belfast 148891
  - Oakfield Erica 117068
  - Eldora of Winfield 190837
  - Egregious 162195
  - Eldora 3d 183559

The Outstanding Aberdeen

(SECOND ANNUAL WINTER SHOW AND SALE

Monday and Tuesday, Feb

[Show—Monday morning at 9:30 A. M. Sale-

This consignment consists of the most attractive lot of cattle that have been assembled at one place in many years. Breeders who have consigned cattle to this sale have been planning for this event all year and are in many cases offering the cream of the herd. This sale therefore offers the buying public an unusual opportunity to select the choicest cattle from the standpoint of breeding and individuality. Any breeders in need of a herd bull or some outstanding females should arrange to attend the sale or have some one delegated to make a selection. The list of consignors need no introduction to the Aberdeen-Angus breeders.

32 Bulls — The Following is a Complete List of The Consignments to The Sale: — 73 Females

Ames Plantation, Grand Junction, Tenn.
9 Head

Bull—Ames Plantation Eulotta 430434
Calved November 30, 1928
Sire—Glencarnock Revolution 17th 388794
Dam—Eulotta 21st 349703

Bull—Ames Plantation Enson 429217
Calved January 18, 1929
Sire—Erwin Marshall 2d 377118
Dam—Ames Plantation Eniteo 247968

Bull—Ames Plantation Black Prize 429218
Calved January 22, 1929
Sire—Prizemere 55th 379994
Dam—Ames Plantation Blackette 385897

Cow—Ames Plantation Equity 414041
Calved July 20, 1927
Sire—Erwin Marshall 2d 377118
Dam—Erica of Maisemore 319705

Cow—Ames Plantation Princess Pat 415626
Calved September 2, 1927
Sire—Glencarnock Revolution 17th 388794
Dam—Ames Plantation Patroness 385896

Cow—Ames Plantation Bianca 416657
Calved October 16, 1927
Sire—Erwin Marshall 2d 377118
Dam—Ames Plantation Barita 329905

Cow—Ames Plantation Prizette 416659
Calved October 17, 1927
Sire—Earl Marshall J. 371465
Dam—Ames Plantation Pollyanna 242443

Cow—Ames Plantation Evangeline 417535
Calved November 10, 1927
Sire—Glencarnock Revolution 17th 388794
Dam—Ames Plantation Elette 385890

Cow—Ames Plantation Editha 417530
Calved November 20, 1927
Sire—Erwin Marshall 2d 377118
Dam—Ames Plantation Eniteo 247968

—0—

Briarcliff Farms, Inc., Pine Plains, N. Y.
16 Head

Bull—Briarcliff Balance 427209
Calved June 13, 1928
Sire—Black Balzac of Page 316412
Dam—Blue Ribbon Lady 18th 346749

Bull—Briarcliff Revort 429887
Calved August 27, 1928
Sire—Glencarnock Revort 384966
Dam—Blackbird McGregor 5th 404562

Bull—Briarcliff Monarch 4th 429889
Calved October 6, 1928
Sire—Black Balzac of Page 316412
Dam—Blackbird Energy 2d 363913

Bull—Briarcliff Edellman 4th 427231.
Calved October 20, 1928
Sire—Glencarnock Revort 404518
Dam Edella E. of Page 360102

Bull—Briarcliff Earlwood 429890
Calved October 12, 1928
Sire—Erwin Marshall 351889
Dam—Enchantress 58th 370887

Bull—Briarcliff Burgomaster 5th 429891
Calved October 31, 1928
Sire—Envidon of Glencarnock 417423
Dam—Miss Burgess McGregor 20th 408818

Bull—Briarcliff Burgess 429893
Calved December 6, 1928
Sire—Enchanter of Page 360099
Dam—Miss Burgess Gwenmawr 2d 408763

Bull—Briarcliff Revolution 433552
Calved December 8, 1928
Sire—Black Revolution Marshall 380407
Dam—Pretty Rose of Wildwood 2d 378018

Bull Briarcliff Buxom 3d 433558
Calved May 17, 1929
Sire—Revelerica 378006
Dam—Blackbird Lady 4th of Page 366225

Cow—Briarcliff Pyrola 2d 427212
Calved July 8, 1928
Sire—Revelerica 378006
Dam—Pyrola of Glencarnock 378011

Cow—Briarcliff Blackbird 29th 427221
Calved August 7, 1928
Sire—Enchanter of Page 360099
Dam—Blackbird Harrison 31st 399850

Cow—Briarcliff Blackbird 30th 427225
Calved September 18, 1928
Sire—Enchanter of Page 360099
Dam—Blackbird Glencarnock 15th 408815

Cow—Briarcliff Elise 4th 428450
Calved October 10, 1928
Sire—Erwin Marshall 351889
Dam—Briarcliff Elise 389259

Cow—Briarcliff Erbana 4th 427229
Calved October 18, 1928
Sire—Black Balzac of Page 316412
Dam—Eltinez 2d 259240

Cow—Briarcliff Blackcap 9th 427233
Calved November 1, 1928
Sire—Glencarnock Revolt 404518
Dam—Briarcliff Blackcap 2d 391445

Cow—Briarcliff Eurotia 2d 427235
Calved November 14, 1928.
Sire—Glencarnock Revolt 404518
Dam—Eurotia Glencarnock 2d 404556

Charles J. Colclasure, Aledo, Illinois
2 Head

Bull—Blackcap Poet 2d 433557
Calved January 20, 1929
Sire—Bovinea 339074
Dam—Blackcap of Homeland 304850

Cow—Eborea 17th 356006
Calved May 28, 1922
Sire—Blackcap Bertram 182787
Dam—Eborea 10th 200743

—0—

James Curry, Marlette, Michigan
3 Head

Bull—Idler C. 418879
Calved January 6, 1928
Sire—Barbarian 2d of French Broad 378963
Dam—Queen Moir 2d 372793

Cow—Empress Moir 418874
Calved January 11, 1927
Sire—Barbarian 2d of French Broad 378963
Dam—Dolly Blackbird C. 2d 325282

Cow—Blackbird Erma C. 418880
Calved January 11, 1928
Sire—Barbarian 2d of French Broad 378963
Dam—Avis Moir 387369

—0—

Harrison & Ryan, Harlan, Iowa
15 Head

Bull—Revolution 37th 411925
Calved August 15, 1927
Sire—Blackcap Revolution 287269
Dam—Blackcap Bernadine 3d 314745

Cow—Blue Ribbon Lady 22d 351908
Calved April 5, 1922
Sire—Earl Marshall 183780
Dam—Blueblood Lady 5th 180073

Cow—Pride Protest 31st 389473
Calved April 23, 1922
Sire—Earl Marshall 183780
Dam—Pride McHenry 108th 158956

Cow—Blackbird of Dallas 4th 368549
Calved February 2, 1923
Sire—Blackbird Brevier 320893
Dam—Blackbird McHenry 148th 229176

Cow—Barbara Marshall 6th 392398
Calved May 30, 1924
Sire—Earl Marshall 183780
Dam—Barbara Marshall 2d 390063

WRITE FOR A CATALOG OF THIS IN

THE AMERICAN ABERDEEN-ANGU

AUCTIONEERS—N. G. Kraschel and W. H. Cooper
Fred Hahne, Aberdeen-Angus Journal

W. H. Tomhave, Secretary, 1 Dexter Park Avenue, U

deen-Angus Event for 1930

D SAL UNION STOCK YARDS, CHICAGO, ILLINOIS)

, Feb. 17th and 18th, 1930

M. Sale- Monday 2 P. M. and Tuesday morning 10 A. M.]

to this sale
opportunity
ange to at-

les

inois

gan

3

3

3

G OF

r Park

Cow—Blackcap Empress 76th 411955
Calved May 25, 1927.
Sire—Blackcap Revolution Again 380386
Dam—Blackcap Lassie 13th 261262
Cow—Erica Harison 112th 415522
Calved November 13, 1927.
Sire—Blackcap Glenn 2d 347844
Dam—Elizabeth Anito 277534
Cow—Blackbird Harrison 86th 423924
Calved February 22, 1928
Sire—Revolution 3d 388156
Dam—Blackbird 16th of Braunhurst 237319
Cow—Eldora Elmore 3d 429981
Calved October 10, 1928
Sire—Enecho Peer 387540
Dam—Eldora Elmose 387541
Cow—Erica Energy 101st 429422
Calved January 17, 1929
Sire—Blackcap Revolution 287269
Dam—Elsa of Rosene 300353
Cow—Miss Burgess Harrison 28th 429441
Calved January 29, 1929
Sire—Blackcap Revolution 287269
Dam—Miss Burgess Maid 375617
Cow—Erica Energy 103d 432269
Calved April 22, 1929
Sire—Blackcap Revolution 287269
Dam—Etna of Eldeen 3d 364157
Cow—Elga Marshall 8th 432270
Calved April 30, 1929
Sire—Blackcap Revolution 287269
Dam—Elga Marshall 391650
Cow—Elba Marshall 7th 432318
Calved June 30, 1929
Sire—Black Marshall 11th 361907
Dam—Elba of Edenwold 309224
Cow—Erica Energy 108th 432324
Calved July 26, 1929
Sire—Blackcap Revolution Again 380386
Dam—Esthonia J. 4th 369224

—0—

Wayland Hopley Farms, Atlantic, Iowa
7 Head

Bull—Revolution 79th 419201
Calved February 11, 1928
Sire—Blackcap Revolution 287269
Dam—Erica C. B. 6th 340936
Cow—Erica Epic 433559
Calved November 27, 1928
Sire—Quality Marshall 3d 389378
Dam—Erica Energy 78th 407219
Cow—Barbara Hopley 433560
Calved December 17, 1928
Sire—Quality Marshall 3d 389378
Dam—Barbara Marshall 8th 392399
Cow—Erica El Dine 433562
Calved January 18, 1929
Sire—Entor 401805
Dam—El Dine 392055

Cow—Erica Energy B. 57th 426529
Calved February 2, 1929
Sire—Escort Marshall 389351
Dam—Erica Energy B. 52d 426527
Cow—Erica Epoch 433561
Calved January 2, 1929
Sire—Quality Marshall 3d 389378
Dam—Erica Energy 79th 407214
Cow—Erica Entor 433563
Calved March 17, 1929
Sire—Entor 401305
Dam—Quaker Erica 2d 328641

—0—

Jefferson Farms, Inc., Jefferson, Maine
6 Head

Bull—Pal Marshall 417481
Calved May 7, 1928
Sire—Blackcap Marshall 5th 387384
Dam—Pledge of Jefferson 2d 398429
Bull—Pro C. B. of Jefferson 424775
Calved October 3, 1928
Sire—Blackcap Marshall 5th 387284
Dam—Pride C. B. 31st 350516
Cow—Erica Energy 36th 381649
Calved March 1, 1924
Sire—Earl Marshall 183780
Dam—Erica Energy 16th 351892
Cow—Black Lassie J. 417213
Calved October 30, 1927
Sire—Blackcap Marshall 5th 387384
Dam—Hilldale Black Lassie 5th 327156
Cow—Black Pudge 21st 417482
Calved May 19, 1928
Sire—Blackcap Marshall 5th 387384
Dam—Black Pudge 12th 330188.
Cow—Black Lady M. of Jefferson 424776
Calved October 16, 1928
Sire—Blackcap Marshall 5th 387384
Dam—Blackbird of Jefferson 10th 389576

—0—

L. McWhorter & Son, Aledo, Illinois
3 Head

Cow—Blackcap Lady F. 11th 364879
Calved May 10, 1922
Sire—Blackcap Enlate 321850
Dam—Blackcap Lady F. 6th 300463
Cow—Blackcap Tolan 9th 390766
Calved March 27, 1923
Sire—Eileenmere 4th 251504
Dam—Maple Leaf Blackcap 213193
Cow—Endirby June 374991
Calved June 5, 1923.
Sire—Ebano 331382
Dam—Endirby E. 340424

—0—

S. Melvin, Greenfield, Illinois
6 Head

Cow—Blackbird 832d 412692
Calved June 7, 1927
Sire—Ebaro of Greenwood 371390
Dam—Blackbird 616th 387208

Cow—Key of Rubicon 13th 412693
Calved June 8, 1927
Sire—Ebaro of Greenwood 371390
Dam—Key of Rubicon 9th 385729
Cow—Key of Rubicon 14th 412694
Calved June 25, 1927
Sire—Ebaro of Greenwood 371390
Dam—Key of Rubicon 7th 351173
Cow—Rubicon Pride 55th 414067
Calved July 20, 1927
Sire—Ebaro of Greenwood 371390
Dam—Rubicon Pride 49th 302591
Cow—Blackcap Melvin 3d 414069
Calved August 1, 1927
Sire—Ebaro of Greenwood 371390
Dam—Blackcap Melvin 351170
Cow—Blackcap 4th of Rubicon 414070
Calved August 1, 1927
Sire—Ebaro of Greenwood 371390
Dam—Blackcap of Meadow View 307244

—0—

W. D. Mobley & Sons, Mt. Sterling, Ill.
6 Head

Bull—Black Berger 2d 419509
Calved February 20, 1928
Sire—Eb Eliglow 2d 344263
Dam—Blackbird Disco Lady 8th 254052
Bull—Black Bartona 419514
Calved February 28, 1928
Sire—Eb Eliglow 2d 344263
Dam—Blackbird Beulah 10th 271690
Cow—Heather Lass 4th of Meadow View 331473
Calved November 28, 1920
Sire—Keric 254060
Dam—Heather Lass of Erstad 3d 124515
Cow—Blackcap Tolan 6th 363529
Calved October 6, 1921
Sire—Blackcap Cap 229818
Dam—Blackcap Lady T. 250147
Cow—Enid Elva G. 4th 390572
Calved May 10, 1925
Sire—Elbert 4th 345044
Dam—Broadus Enid 189665
Cow—Enid Elva 21st 400290
Calved December 20, 1925
Sire—Eb Eliglow 2d 344263
Dam—Enis Elva 13th 375609

—0—

Albert Royce, Naperville, Illinois
4 Head

Bull—Enchantor 322476
Calved October 24, 1919
Sire—Etawah 206994
Dam—Enchantress 28th 232837
Bull—Evergreen Eric 433553
Calved January 20, 1929
Sire—Enchantor 322476
Dam—Evergreen 51st 356008

—Continued on Next Page—

THIS IMPORTANT EVENT

NGUS BREEDERS' ASSOCIATION

Avenue, U. S. Yards, Chicago, Illinois

SALE COMMITTEE—Earl Ryan, Harlan, Iowa; W. H. Pew, Pine Plains, New York and E. T. Davis, Iowa City, Iowa

The CHICAGO SALE

(Continued From Preceding Page)

The Rest of the Consignors

Cow—Blackcap Roberta C. 334201
Calved September 2, 1920
Sire—Blackcap Bertram 183787
Dam—Blackcap Roberts 224050
Cow—Blackcap McHenry R. 3d 433555
Calved December 24, 1928
Sire—Enchantor 322476
Dam—Blackcap McHenry C. 348141

—0—

Ryan Brothers, Kewanee, Illinois
10 Head

Bull—Elgin Marshall 416264
Calved September 28, 1926
Sire—Earl Marshall 10th 390055
Dam—Elga 7th 369691
Bull—Burgess Marshall 416270
Calved October 15, 1927
Sire—Earl Marshall 10th 390055
Dam—Bouquet of Glencarnock 2d 373686
Bull—Eron Revolution 420964
Calved April 14th 1928
Sire—Revolution 12th 398587
Dam—Erica Eron 3d 340716
Cow—Eulima 96th 418062
Calved January 6, 1928
Sire—Earl Marshall 10th 390055
Dam—Eulima 74th 370437
Cow—Blackcap Empress 86th 420967
Calved April 22, 1928
Sire—Revolution 12th 398587
Dam—Blackcap Empress 24th 351897
Cow—Blackbird Dell 13th 422352
Calved April 30, 1928
Sire—Earl Marshall 10th 390055
Dam—Blackbird Dell 9th 372873
Cow—Blackcap 184th 422056
Calved May 14, 1928
Sire—Earl Marshall 10th 390055
Dam—Blackcap 130th 370436
Cow—Blackcap Empress 88th 422808
Calved May 15, 1928
Sire—Earl Marshall 10th 390055
Dam—Blackcap Empress 53d 387511
Cow—Enecho 20th 422058
Calved May 18, 1928
Sire—Revolution 12th 398587
Dam—Enecho 15th 385704
Cow—Blackcap 185th 424747
Calved August 26, 1928
Sire—Earl Marshall 10th 390055
Dam—Blackbird 43d of Greenview 231718

—0—

Sommer Brothers, Eau Claire, Michigan
2 Head

Bull—Blackbird Bardell of Sommerlea 432955
Calved June 1, 1929
Sire—Harvest Model 2d 394193
Dam—Blackbird Princess 6th 353737
Cow—Enchantress of Somerlea 427929
Calved November 11, 1928
Sire—Black Elmose Lad 387405
Dam—Envito of Wayside 2d 392961

—0—

Wildwood Stock Farm, Orion, Michigan
7 Head

Bull—Pridista's Quality 423817
Calved September 8, 1928
Sire—Quality Marshall 369886
Dam—Pridista of Glencarnock 271451
Bull—Sir Burgess Quality 2d 423819
Calved October 2, 1928
Sire—Quality Marshall 369886
Dam—Miss Burgess 6th 375809
Bull—Eland Quality 423826
Calved December 19, 1928
Sire—Quality Marshall 369886
Dam—Elaine of Wildwood 353345
Cow—Blackcap La Verne 405794
Calved October 5, 1926
Sire—Perfection Marshall 2d 378027
Dam—Blackcap La Belle 319750
Cow—Blackcap Quality Miss 418401
Calved February 27, 1928
Sire—Quality Marshall 369886
Dam—Black Nightcap 366758
Cow—Queen Quality S. 3d 423814
Calved August 20, 1928
Sire—Quality Marshall 369886
Dam—Queen Bonnie S. 3d 366750
Cow—Bell Cap Beauty 423820
Calved October 17th 1928
Sire—Bell Cap Quality 405801
Dam—Blackcap Beauty 31st 212753

—0—

Woodcote Stock Farm, Ionia, Michigan
8 Head

Bull—Bleriot of Woodcote 405347
Calved February 18, 1927
Sire—Elcho of Harviestoun 313295
Dam—Miss Burgess of Woodcote 4th 378600
Bull—Black Regent of Woodcote 416959
Calved March 16, 1928
Sire—Baron Burgess of Woodcote 389006
Dam—Blackcap of Woodcote 16th 354900
Cow—Evolisca of Woodcote 402896
Calved October 4, 1926
Sire—Elcho of Harviestoun 313295
Dam—Evie of Coynachie 336273
Cow—Eritana of Woodcote 407974
Calved June 3, 1927
Sire—Elcho of Harviestoun 313295
Dam—Erineta of Tillyrie 336279
Cow—Elba of Woodcote 16th 410833
Calved October 4, 1927
Sire—Billy of Woodcote 354896
Dam—Elba of Woodcote 6th 372113
Cow—Blushing Maid of Woodcote 413984
Calved January 2, 1928
Sire—Baron Burgess of Woodcote 389006
Dam—Miss Burgess of Woodcote 3d 376862
Cow—Blackcap of Woodcote 47th 416957
Calved March 9, 1928
Sire—Elcho of Harviestoun 313295
Dam—Blackcap of Woodcote 3d 191383
Cow—Edie of Woodcote 2d 418136
Calved June 2, 1928
Sire—Elcho of Harviestoun 313295
Dam—Edie 2d of Morlich 336276

Auctioneers:
N. G. Kraschel and W. H. Cooper
Fred Hahne, Aberdeen-Angus Journal

Sale Committee:—Earl Ryan, Harlan, Iowa; W. H. Pew, Pine Plains, New York; E. T. Davis, Iowa City, Iowa

Write for a catalog of this Important Event

The American Aberdeen-Angus Breeders' Association

W. H. Tomhave, Secretary, 1 Dexter Park Avenue
U. S. Yards.

CHICAGO, - - - - - ILLINOIS

OUR
Chicago Offering

3 BULLS:

Lot 13—AMES PLANTATION EULOTTO 430-434, calved November 30, 1928. An Eisa Trojan Erica bull by Glencarnock Revolution 17th, a member of the famous Elandina tribe and sired by the International grand champion Blackcap Revolution, by Earl Marshall. Dam Eulotta 21st by Prince Blando of Ballindaloch by Equable of Ballindalloch by Evian of Ballindalloch; second dam by Black Bouncer by Elstow of Ballindalloch. In keeping with his most beautiful breeding. A strong concentration of Ballindalloch blood lines.

Lot 25—AMES PLANTATION ENSON 429217, calved January 18, 1929. An Eisa Trojan Erica bull by Erwin Marshall 2d, by Earl Marshall and out of a daughter of Erwin C. by Black Woodlawn. His dam and grandam are both sired by Ballindalloch bred bulls.

Lot 26—AMES PLANTATION BLACK PRIZE 429218, calved January 22, 1929. A Blackcap bull calf by Prizemere 55th by Prizemere 9th and from a granddaughter of Oakville Quiet Lad. His dam is by Eric 3d of Maisemore and the grandam is by Ames Plantation Beau by the International grand champion Edgerton W.

6 FEMALES

Lot 48—AMES PLANTATION EQUITY 414041, calved July 20, 1927. An Eisa Trojan Erica heifer by Erwin Marshall 2d and from Erica of Maisemore by Brave Briton of Maisemore. Second dam by Eques of Ballindalloch. Bred July 15th to Glencarnock Revolution 17th. She was first in class at the 1928 Indiana, Kantucky, East Tennessee and Chattanooga fairs, second at Tennessee and third at International. She was Junior champion at Indiana and Chattanooga.

Lot 49—AMES PLANTATION PRINCESS PAT 415626, calved September 2, 1927. A Pride of Aberdeen heifer by Glencarnock Revolution 17th and out of Ames Plantation Patroness, she is bred January 5th to Ames Plantation Pal, twice reserve grand champion at the International.

Lot 50—AMES PLANTATION BIANCA 416657, calved October 16, 1927. A McHenry Barbara by Erwin Marshall 2d and out of a daughter of Ames Plantation Beau. Second dam by Oakville Quiet Lad. Bred January 3d to Ames Plantation Pal.

Lot 51—AMES PLANTATION PRIZETTE 416-659, calved October 17, 1927. A Pride of Aberdeen heifer sired by Earl Marshall J. by Earl Marshall and out of Ames Plantation Pollyanna by Edgerton W. by Black Woodlawn.

Lot 52—AMES PLANTATION EVANGELINE 417535, calved November 10, 1927. An Enchantress heifer by Glencarnock Revolution 17th and out of Ames Plantation Elette by Eric 3d of Maisemore. Bred December 21st to Earl Marshall J.

Lot 53—AMES PLANTATION EDITHA 417536, calved November 20, 1927. An Eisa Trojan Erica heifer by Erwin Marshall 2d and out of Ames Plantation Eniteo, hence a full sister to Lot 25. She is bred November 12th to Earl Marshall J. by Earl Marshall.

These cattle are a good even bunch, smooth, typy and well balanced and of the breeding the public wants. See them at our stalls.

AMES PLANTATION
C. E. Buckle, Mgr.
GRAND JUNCTION, TENNESSEE

Neck Chains
Send for Circular
L. R. Morford, Iowa City, Iowa

Briarcliff
Aberdeen-Angus

Great sires represented in Consignment to Winter Show and Sale, Union Stock Yards

CHICAGO, ILL.

Feb. 17th and 18th

Black Balzac of Page 316412, a great thick bull even at his advanced age, is the sire of two bulls, Briarcliff Black Monarch 4th and Briarcliff Balance; both are thick and rugged; and one heifer. Briarcliff Erbana 4th, one of the very top heifers sold from Briarcliff.

Revelerica 378006, is one of the greatest breeding sons of Blackcap Revolution. He sired Briarcliff Elban, Junior Champion at the 1926 International. A son of Revelerica topped the Ak-Sar-Ben sale in 1929 and a steer by him was Grand Champion at the 1929 Eastern States Exposition.
Briarcliff Buxom 3rd, a May 1929 bull calf, and Briarcliff Pyrola 2nd, a July 1928 heifer, both by Revelerica are features of our consignment.

Glencarnock Revolt 404518, is a son of Blackcap Revolution. Only two of his get have ever been shown at the International. One a daughter, Glencarnock Jessie 9th, was Grand Champion female in 1927 and a son, Glencarnock Revolt 11th was second prize Junior yearling bull in 1929. Daughters of Revolt are being treasured in our herd. We are offering one son and two daughters in this sale.

Enchanter of Page 404518, twice International Reserve Grand Champion has proved to be a really great sire. His calves are always in great demand. One daughter was Junior Champion in 1929 at Eastern States Exposition and top female in the Ak-Sar-Ben sale. One son and two daughters are included in this sale.

Black Revolution Marshall 380407, is an intensely bred Earl Marshall being by him and from a dam by Blackcap Revolution, which is the highest priced Aberdeen-Angus cow since the war period. He sired the top bull from Briarcliff in the 1929 Winter Sale. One son, Briarvliff Revolution is consigned.

Erwin Marshall 351889, also a son of Earl Marshall out of an Erwin C. dam, is well known as a proven sire. A daughter, Erica Marlene 21st, was Grand Champion female at 1929 Kentucky State Fair. One son, Briarcliff Earlwood from an Enchantress dam by Earlston, and one daughter, Briarcliff Elise 4th, a rare pair by one sire are consigned.

Glencarnock Revort 384996, by Blackcap Revolution, as thick an Aberdeen-Angus sire as has been shown in years. 1st prize winner and Grand Champion in the H. O. Harrison herd, is represented by one son, Briarcliff Revort; this young bull is from a Blackcap Revolution dam.

Envidon of Glencarnock 417423, one of our younger sires imported from Glencarnock in 1927 is considered one of the most uniform sires at Briarcliff. His 1929 crop of calves prove this. One of his first heifers topped the 1929 International sale at $725.00. His son in this sale, Briarcliff Burgomaster 5th, is a topping bull. Many herds in this country need a bull like this.

The bulls and heifers consigned by Briarcliff are described in a circular giving complete tabulated pedigrees. The cattle are royally bred and individually measured up to their breeding. Write today for this circular. Please mention the Aberdeen-Angus Journal.

Briarcliff Farms, Inc.
PINE PLAINS (Dutchess County) NEW YORK

Chicago Sale
1 Bull and a Heifer

Lot 31—BLACKBIRD BARDELL OF SOMMERLEA 432955, calved June 1, 1929. We find it necessary to withdraw the two original bull entries in this sale because of having sold them and we are here offering as a special attraction this outstanding young calf sired by Harvest Model 2d who is a full brother to the bull at Iowa State College, Ames, that has been siring their champion steers. His dam is our show cow, and a real Aberdeen-Angus type. This calf is well grown, well bred, but a little young, nevertheless he is the sort that it pays to look after. Harvest Model 2d is a son of the International Junior champion Bardell and he by the celebrated Faultless Pass by Black Pass. Look this calf over.

Lot 91—ENCHANTRESS OF SOMMERLEA 427-929, calved November 11, 1928. An Enchantress Trojan Erica by Black Elmose Lad and out of Envito of Wayside 2d, a line bred Black Woodlawn cow through Oakville Quiet Lad and Idolmere, both International grand champions. A smooth, low set heifer from one of our best producing cows, will make a real breeding cow. Sells open.

We would find it a pleasure to show these cattle to anyone interested.

Sommer Bros.
EAU CLAIRE, MICHIGAN

Chicago Sale
1 Young Bull and a Cow with Calf at Foot

Lot 28—BLACKCAP POET 2d 433557, calved January 20, 1929. A Blackcap bull calf worthy of careful consideration. Sired by Bovinea 339-074, by Blackcap Bertram 183787 by Eston of Denison and out of Blackcap McHenry 104th the dam also of Blackcap Revolution. Bovinea's dam is by Brookside Eclipser, he by Black Woodlawn. The dam of this calf is a daughter of Blackcap Poet, a grandson of the three times International grand champion Glenfoil Thickset 2d. Second dam by a son of Baden Lad. An air tight Blackcap pedigree.

Lot 32—EBOREA 17th 356006, calved May 28, 1922. An Enchantress Trojan Erica cow with a fine January, 1930, bull calf at foot by Blackcap McArshall 412618, a grandson of Earl Marshall and Blackcap Bertram. This cow is by Blackcap Bertram and out of Eborea 10th by Black Monarch 4th by Earl of Botna by Imp. Earl Eric of Ballindalloch. Second dam, Eborea 2d, by Elberfeld a son of old Elba herself.

Let me show these cattle to you before the sale opens

Charles J. Colclasure
(Accredited Herd—Abortion Tested)
ALEDO, ILLINOIS

1 Herd Bull and 6 Foundation Females
Richest of Breeding and Exceptionally Strong Individually
For The Chicago Sale

These are the Catalog Lot Numbers:

Lot 7—REVOLUTION 79th 419201, calved February 11, 1928. An Eisa Trojan Erica bull just turned 2 years, ready for hard service and worthy of careful inspection. Sired by the International grand champion Blackcap Revolution, who carries on his dam's side the blood of both Vala's Rosegay and Baden Lad. The dam of this calf is by Meraman of Tierra Alta by Erman by the International grand champion Kloman and the second dam by Eston of Eshott. Thus combining the blood of the greatest bulls known both in this country and in Scotland.

Lot 87—ERICA EPIC 433559, calved November 27, 1928, is an Eisa Erica heifer sired by Quality Marshall 3d, full brother to the International grand champion Quality Marshall, being sired by Earl Marshall and out of Erica McHenry 58th, a granddaughter of Vala's Rosegay and Baden Lad. The dam, Erica Energy 78th, is by Earl Marshall, making this a line bred Earl Marshall heifer. The second dam is a granddaughter of Imp. Earl Eric of Ballindalloch.

Lot 88—BARBARA HOPLEY 433560, calved December 17, 1928. A McHenry Barbara heifer sired by Quality Marshall 3d and out of Barbara Marshall 8th by Earl Marshall, hence another line bred Earl Marshall heifer. Her second dam is a daughter of Blackcap Poe and the third dam is a daughter of old Barbara McHenry 13th. Just where to find a stronger concentration of McHenry bloodlines we don't know.

Lot 99—ERICA EL DINE 433562, calved January 18, 1929. A sweet little Enchantress Erica heifer combining the blood of Black Woodlawn on the sire's sire with that of Earl Marshall on the dam's side. Her sire Entor is a grandson of the International grand champion Erwin C. and the dam's sire is a grandson of Earl Marshall and Baden Lad.

Lot 100—ERICA ENERGY B. 57th 426529, calved February 2, 1929. An Eisa Erica heifer sired by Escort Marshall the great show and breeding son of Earl Marshall whose dam is a daughter of the three times International grand champion bull Glenfoil Thickset 2d. The most intensely Earl Marshall bred heifer to be offered this year. Her second dam is also by Earl Marshall and her third dam is sired by this same world's greatest breeding bull, Earl Marshall. More intense breeding could hardly be injected into one tabulation. See her.

Lot 101—ERICA EPOCH 433561, calved January 2, 1929. An Enchantress Trojan Erica heifer sired by Quality Marshall 3d, and out of Erica Energy 79th a daughter of Earl Marshall and Envito Ecklin, she a granddaughter of Imp. Earl Eric of Ballindalloch. Third dam Envito of Inverness of Prileno. Another line bred Earl Marshall heifer.

Lot 102—ERICA ENTOR 433563, calved March 17, 1929. An Enchantress Erica heifer by Entor and out of Quaker Erica 2d by Black Engraver by Edinburg and he by Elgon. The second dam is by Black Emerald and he by Black Woodlawn. The third dam, Ebnight, is by Imp. Earl Eric of Ballindalloch. A combination of the greatest bulls in America and Scotland.

Will be pleased to have prospective buyers call at the stall to inspect the cattle before the sale opens

Wayland Hopley Farms, Atlantic, Iowa

Chicago Sale

Show and Sale Consignment

COWS AND HEIFERS:

Lot 37—ERICA ENERGY 46th 381649, an Eisa Trojan Erica cow, calved March 1, 1924. A line bred daughter of Earl Marshall out of Erica Energy 16th 351892, she a daughter also of Earl Marshall. The second dam Erica McHenry 27th is by Earl Eric of Ballindalloch. Thus this wonderfully bred matron carries a combination of the best bloodlines of McHenry and Ballindalloch breeding and goes twice to 10th Laird of Estill. She is bred to Eric Marshall 14th a son of Earl Marshall out of Elga Elliott 29th. This calf will carry an abundance of the breeds best bloodlines.

Lot 56—BLACK LASSIE J. 417213, a Blackbird cow, calved October 30, 1927. Sired by Blackcap Marshall 5th 387384, a son of the great breeding bull Earl Marshall out of the intensely Rosemere bred Blackcap cow Blackcap of Avoca. The dam is a daughter of Balatum he by Black Peer who was a son of the International grand champion bull and cow, Prince Ito 2d and Blackbird 24th. This beautiful heifer is in calf to Eric Marshall 14th a son of Earl Marshall.

Lot 89—BLACK LADY M. of JEFFERSON 424-776, a Ballindalloch Blackbird heifer calved October 16, 1928, is sired by Blackcap Marshall 5th and out of the elegantly bred cow Blackbird of Jefferson 10th, she a granddaughter of Estonian by Eston of Denison and out of Blackbird of Glyn Mawr 5th a daughter of Buxom by Elgon and the third dam is by Elgon. Selling open.

Lot 68—BLACK PUDGE 21st 417482, a Ballindalloch Blackbird heifer by Blackcap Marshall 5th and out of Black Pudge 12th by Buxom by Elgon by Earl Eric of Ballindalloch. Second dam Black Pudge by Black Jester of Ballindalloch by Jaalin. Third dam, Black Pudding, of the late Chas. Escher's favorites, she a daughter of old Blackeyes of Ballindalloch. Selling open.

BULLS:

Lot 20—PRO C. B. of JEFFERSON 424775, a Pride of Aberdeen bull, calved October 3, 1928. Sired by Blackcap Marshall 5th and out of Pride C. B. 31st by Quality Lad of Rosemere 3d, a double grandson of Black Woodlawn, being sired by Oakville Quiet Lad. The second dam, Pride of Sun Dance 3d is by Kenyon.

Lot 8—PAL MARSHALL 417481, a Pride of Aberdeen bull, calved May 7, 1928, sired by Blackcap Marshall 5th, and out of Pledge of Jefferson 2d, she by Black Belden by Blackbird Beverly 3d by Blackbird Ito. Second dam Pride of Rosemere 46th a double bred Oakville Quiet Lad cow tracing twice therefore to Black Woodlawn, and once to Earl Eric of Ballindalloch.

JEFFERSON FARMS, Inc.
Bruce Ferguson, President and Manager

For Sale 900 Head

Choice Aberdeen-Angus

STEER and HEIFER CALVES

for April 1st Delivery

From the Trigg Herd, sired by Iowa bulls, sold by the pound F. O. B. cars, New Mexico. It is not often you can get calves weighed to you in the spring of the year. I have personally inspected these calves and have some of them on my own farm. For further particulars write or call

E. P. HALL
(Mention the Aberdeen-Angus Journal)
MECHANICSBURG, ILLINOIS

Another Herd for Hamilton County.

The Journal is indeed proud to see an additional herd of pure bred Aberdeen-Angus cattle established in our home county. Mr. A. W. Lander, of Stratford, Iowa, is the latest to turn the trick. Recently he purchased as a foundation herd from the Boyd G. Weidlein herd at Webster City the yearling heifer, Pride Marshall 7th, a line bred Earl Marshall heifer; the cow Pet of Webster with a bull calf at foot by Erwin Marshall B. 6th and her yearling heifer by Revolution 3d; Lady of Homedale with a bull calf by Erwin Marshall and her yearling heifer calf by Revolution 3d, together with the junior bull calf Revo Enchanter 427041, a son of Revolution 3d, who is by the International grand champion Blackcap Revolution and he by Earl Marshall. This bull has for dam Enchantress 46th 352274 a granddaughter of the International grand champion Prince Ito 2d and carrying Black Woodlawn blood also. Mr. Weidlein says "when Mr. Lander saw the great cow Pride Polka 5th which I am listing in the Iowa state sale at Des Moines on March 18th, he was determined to have her daughter Pride Marshall 7th, for the dam is a wonderfully made matron of extreme scale, type, balance and quality and her daughter by Pride's Master, a line bred Earl Marshall, should prove a valuable brood cow."

—o—

Here We are Again.

In reporting the grand champion carlot at the recent Denver show we made another error. The statement was made that they were Diamond K calves. Mr. Schmidt, the owner, feeder and exhibitor calls attention to the fact that a majority of the calves in that load were bred by himself at his farm near Kansas City. This correction is made that those who inquired of Mr. Schmidt at the Denver show as to the origin of the calves will know that the error is wholly ours and that statements made at the show by Mr. Schmidt were correct. The fact that there were Diamond K calves in the lot made us think the whole lot came from the same place—but they did not.

Chicago Sale

3—HEAD—3
1 Bull and 2 Heifers

Lot 6a—IDLER C. 418879, calved January 6, 1928. A Queen Mother bull ready for service. Sired by Barbarian 2d of French Broad 378963, he by the International grand champion Perinthian and out of Barbara of Rosemere 24th by the International grand champion Oakville Quiet Lad by Black Woodlawn. His dam is a daughter of Ames Plantation Beaumont by Black Poe by Black Peer.

Lot 53a—EMPRESS MOIR 418874, calved January 11, 1927. Sired by Barbarian 2d of French Broad and out of Dolly Blackbird C. 2d, a Fourth Branch Blackbird, by Black Barney M. 3d by Black Monarch 3d by Earl of Botna. Second dam, Blackbird 129th by Sir Blackbird by Woodlawn Blackbird Lad.

Lot 66a—BLACKBIRD ERMA C. 418880, calved January 11, 1928. A Fourth Branch Blackbird heifer sired by Barbarian 2d of French Broad and out of Avis Moir by Ames Plantation Beaumont. The second dam is Blackbird of Ravensdowne by British Monarch Again by Black Monarch 3d.

May we have the pleasure of showing these cattle to you at Chicago.

James Curry, Marlette, Michigan

Chicago Sale

6—Heifers—6
Richly Bred 2 yr. olds

Here They Are
Foundation Material
Listed according to Catalog

Lot 57—BLACKBIRD 832d 412692, calved June 7, 1927. A Fourth Branch Blackbird cow sired by Ebaro of Greenwood 371390, he by Postman 2d 292866 whose dam is a daughter of Black Woodlawn. "Ebaro's" dam is Eborea 13th 292-801, his second dam is Eborea 9th, a daughter of Earl of Botna and Eborea 2d. A great breeding bull. Her dam is Blackbird 616th 387208 by Blackcap Peerless who is a son of Blackcap Bertram who is from the same dam as Blackcap Revolution, International Grand Champion. The dam of Blackcap Peerless is Blackcap McHenry 150th a fine daughter of Earl Marshall. The second dam, Blackbird 528th is a daughter of Eileenmere 4th the sire of the International grand champion Eileenmere 15th. Eileenmere 4th is by the International grand champion Oakville Quiet Lad.

Lot 58—KEY of RUBICON 13th 412693, calved June 8, 1927. A. K. Pride cow by Ebaro of Greenwood and out of Key of Rubicon 9th 385-729 by Blackcap Peerless as above. The second dam, Key of Rubicon is by Blackline a son of Elflock 62238 and Black Enamel 50187.

Lot 59—KEY of RUBICON 14th 412694, calved June 27, 1927. A. K. Pride cow by Ebaro of Greenwood and out of Key of Rubicon 7th by Elkloman a son of the International grand champion bull Kloman.

Lot 60—RUBICON PRIDE 55th 414067, calved July 20, 1927. A Pride of Aberdeen cow sired by Ebaro of Greenwood and out of Rubicon Pride 49th, a daughter of Elkloman. The second dam is Rubicon Pride 10th by Ecuador 64-454 by Equestor 50215.

Lot 61—BLACKCAP MELVIN 3d 414069, calved August 1, 1927. A Blackcap cow sired by Ebaro of Greenwood and out of Blackcap Melvin 351170, by Eileenmere 4th 251504, by Oakville Quiet Lad. The second dam is Blackcap of Meadowview, a granddaughter of Prince Balado and Blackcap of Rosemere 2d 18509.

Lot 62—BLACKCAP 4th of RUBICON 414070, calved August 1, 1927. A Blackcap cow sired by Ebaro of Greenwood and out of Blackcap of Meadowview 307244, she by Blackbird Baron 2d by Black Elgon, by Elgon. Second dam, Maple Leaf Blackcap by Prince Balado. Third dam, Blackcap of Rosemere 2d by Oakville Quiet Lad.

All in good condition
and bred to
Master Evergreen 408060
A son of Postman 2d and Imp. Erica 2d of Maisemore 326408, a splendid cow from the J. J. Cridlan herd. Get the catalog.

S. Melvin, - Greenfield, Ill.

QUALITY MARSHALL

Grand champion Aberdeen-Angus bull of 1926, heads the herd. He is siring calves that stamp him as being a grand champion breeding bull as well as a grand champion show bull.

Write us for particulars of his sons.

Wildwood Farms, Orion, Mich.
W. E. SCRIPPS, Prop. SIDNEY SMITH, Supt.

EDITORIAL

(Continued from page 6)

duction are intimately associated with elevating the utility of the product, which means gaining capacity in the feed-lot and presentability when the carcass reaches the beef-rail.

"Making grass beef in the western pasture region—outside such areas as the Flint Hills in Kansas, the Sand Hills of Nebraska, and a few others of limited size—is no longer practicable, especially with young cattle; hence the major portion of the annual gathering must find a logical outlet to the feed-lot. Minus quality, it can secure that outlet only under serious price penalization. Nor does the price indicate the full penalty, as weight must be reckoned with, the well-bred calf or yearling doing a superior scale performance. When stock cattle were appraised at so much per head, this disability was less in evidence; but from now on practically everything wearing a hide will be paid for at scale weights, to the distinct advantage of the grower of qualitied cattle. There can be no compromise on this subject, which is outside the sphere of controversy. The plain-bred male has no place in the scheme of cattle production.

"When this fundamental fact is realized, the pure-bred industry will experience a revival of interest and of values. The post-war debacle prevented many from maintaining quality. Those who pursued the other policy are being rewarded. Hereafter feeders will demand quality, especially when investing in yearlings, and will pay a premium to secure it. If growers insist on marketing inferior steers, they must accept the inevitable penalty in deficient weights and relatively low prices."

—o—

Another Great Breeding Bull Goes West.

(Continued from page 7)

Brookside is Elba of Glyn Mawr 7th bred by the Tudors at Iowa City, and sired by Buxom, perhaps the greatest breeding bull ever at Glyn Mawr, he a son of Elgon and Blackcap of Leaside 4th, she a daughter of Black Opal and Blackcap of Leaside 2d. Elgon is a son of Imp. Earl Eric of Ballindalloch and Elannah. The second dam is Elba of Inverness and she is by Elgon and out of Imp. Elba 3d of Finlarig by Edelhof and out of Elba of Ballintomb a great granddaughter of old Elba, the foundress of the famous Elba tribe.

Elidure has a splendid back, good shoulders, quarters, straight lines and very straight legs and is the possessor of a beautiful head set well on a nicely blended neck. It is the intention of Mr. Alexander to cross this bull on the heifers coming from the use of Sir Blackcap Quality his present fine show and breeding bull, and son of the International grand champion bull, Quality Marshall, who in turn is a son of Earl Marshall. This last bull having been purchased from the Scripps herd at Wildwood Farms, Orion, Michigan.

It was no easy task to take this bull away from Pat Donohoe even if the price was tempting for this veteran breeder and judge knows full well that it will be a long time before he is able to produce another like him. To our knowledge several parties have had designs on this bull for a year past, each one hoping that Pat would give a bit on the price. Many offers were made during the last year that failed but a few hundred dollars of reaching the asking but they failed to register with Pat. Elidure will make a splendid addition to the fine herd of Klamath Falls, Oregon.

An Opportunity Extraordinary

Because of Ill Health I Am Selling My Farm

and All of My Aberdeen-Angus Cattle

CONSISTING OF

44 Registered Cows Eight Years old

17 Two Year Old Registered Heifers

7 Yearling Heifers Eligible to Registry

23 Yearling Steers and 41 Calves

These are good cattle in very good condition, and they will be sold worth the money as I must get away at once. I want to dispose of the whole lot at one time and will price them that way. This has been a good working lot of cows as will be noted by the number of calves on hand from last year's crop. Write or wire at once if interested.

A. B. Glathart

Care Aberdeen-Angus Journal,
Webster City, Iowa

BOOSTER CLUB!

Every herd in America should be represented in this department. A six line (one-half inch) advertisement costs but $19.50 for a six months period and copy may be changed each issue if desired. Whether you have anything to sell now or not—start your advertisement that folks may learn to know your herd.

CALIFORNIA

Longvale Ranch Aberdeen-Angus
Young stock for sale at all times.
Ranch at Longvale, California.
Address all inquiries to 2408 Russ Building
H. O. HARRISON, SAN FRANCISCO, CALIFORNIA

Elmhirst Aberdeen-Angus
500 Head of Pure Breds. Quantity production; quality cattle; means the best for less. Watch this space. Get acquainted with our outstanding herd bulls.
J. A. ELMHIRST, Owner, MERCED, CALIFORNIA

COLORADO

Questor Harrison 2d 388010
In Service—Some herd header prospects on offer. An Accredited mile high herd.
R. R. LUCORE & SONS, ARRIBA, COLORADO

Blackmere 48th and Bandolier's Blackcap
Assisted by Blackbird Speculator, all show bulls are chief sires in service—Herds maintained at Merino and Berthoud, (under supervision of Wyatt Smith.)
DR. W. B. LUTES, MERINO, COLO.

CONNECTICUT

Blackcap Glenn 5th 411064
Grandson of Earl Marshall, heads herd: cows with calves and heifers bred to him for sale. Also yrlg. grandson of Blackcap Revolution. Accredited herd.
ESPERANZA FARM, NEW HARTFORD, CONN.

IOWA

Cows, Heifers, Bulls
Only a few still for sale. They are good, and well bred. You'll like both cattle and the price. Come see them.
JOHN H. FITCH, LAKE CITY, IOWA

I Have No Bulls
Old enough for service. However I do have some very high-class calves, four to seven months old, all by PRIZEMERE 11TH. Let me tell you about them.
M. B. WALKER, MAQUOKETA, IOWA

Baden Marshall 371493
A show son of Earl Marshall heads our herd. Now offering a limited number of bulls and females of high quality.
CHAS. W. SHIPTON, GREEN MOUNTAIN, IOWA

High Class Breeding and Show Bull
Prospects representing best families and backed by most noted bulls of the breed. Always for sale. Let us help settle that herd bull proposition.
MILLER & KEMP, OLIN, IOWA

Black Marshall 21st 407227
Heads my herd of McHenry Barbara, McHenry Blackcap, Ballindalloch and 4th Branch Blackbird, Eisa, Enchantress and Elba Eric cows. Visitors welcome. Young stock for sale.
BOYD G. WEIDLEIN, WEBSTER CITY, IOWA

7 Bulls 10 to 20 months Old
They are good, low down, quality bulls, most of them sired by Black Belmore, an intensely Black Woodlawn bred son of Bellford by Belfast.
W. J. KEMP, MARION, IOWA

20 Young Bulls
9 to 13 months old, sired by Enchanter Marshall, he by Black Marshall 11th and out of a Blackcap Revolution cow. Well bred, well grown, good quality.
ELMER J. JOHNSON, KIRON, IOWA

For Sale
Eight two and three year old Blackcaps and Erica heifers in calf to an Elba bull; also two extra good yearling bulls and a few young bull calves.
ALFRED MAASDAM, FAIRFIELD, IOWA

Ejector Revolution for Sale
and the following cows: 1 Elba from Imp. sire and dam; 1 Elba; 1 Evergreen and 2 Blackcaps by Earl Marshall 6th; 1 Elba by Ejector Revolution.
C. E. R. FUESTER, IDA GROVE, IOWA

12 Aberdeen-Angus Bulls
Grandsons of Earl Marshall and Black Benz 2d, low, thick, heavy boned bulls ready for service. Fully guaranteed. T. B. Accredited.
BLAKE BROS., Rt. 1, DES MOINES, IOWA

Barbecued Beef

How *it is* Done *in* Large Quantities

Barbecued beef, in the true sense of the word, is a rare treat indeed, as anyone will attest who has enjoyed its delicious flavor. Much, of course, depends upon the method of preparation.

The method of Barbecuing has been tested thoroughly and found to afford the maximum in satisfaction. It has been made available for publication by the National Live Stock and Meat Board with the hope that it will assist those contemplating a barbecue in which a large gathering is to be served.

By this method practically all the juices and natural flavor of the beef are retained.

(Editor's Note: General Manager R. C. Pollock, of the National Live Stock and Meat Board, Chicago, Illinois, has told in a very interesting and instructive way all about how to do this barbecue stunt so most anyone can by following instructions put up a most acceptable dinner for special occasions. The Journal in submitting this illustration wishes to present one phase overlooked by Mr. Pollock, and we are sure that he will not object to its injection here—that is the desirability of high class beef for occasions of this sort. The choice morsel here depicted is taken from an Aberdeen-Angus carcass. It's nicely marbled, don't you think? What carcass could yield a more tempting or acceptable piece of meat for a barbecue?)

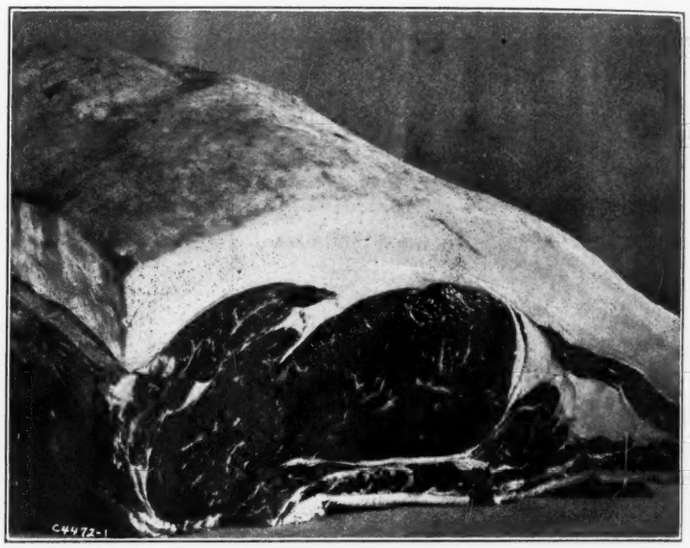

Several hundred people may be served with hot beef in a very short time.

Trench—Dig a trench about 40 inches deep and 3 feet wide; the length of the trench will depend entirely upon the quantity of beef to be barbecued. A trench 10 feet long will accommodate about 400 pounds of beef and a trench 15 feet long will accommodate 600 pounds.

Throw the dirt back out of the trench far enough so there will be sufficient room to walk around the trench conveniently.

Fire—Start a fire on the bottom of the trench with kindling. Gradually add larger pieces of wood and keep the fire burning as rapidly as possible until a bed of live coals 15 to 18 inches thick has accumulated in the bottom of the pit. Hard, dry wood (oak or hickory preferred) should always be used for the fire. The pieces should not be too large. It is necessary to see that the chunks of wood are all thoroughly burned so that they will char. To accomplish this an iron rod with a hook on the end is very convenient. If the chunks are not sufficiently burned to break into coals they should be thrown out of the pit. Level the coals off as evenly as possible. About 3 hours is usually required to get a sufficient bed of coals.

Sand—A sufficient amount of sand should be available to cover the bed of coals about 1½ inches thick. This should be clean, fairly coarse sand and must be dry. While the fire is burning, it is easy to dry out the sand and have it hot when the times comes to put it on the fire by using a piece of sheet iron over one end of the trench. It is important that the sand be put on the bed of coals just as quickly as possible after a sufficient amount of coals has been obtained.

Preparation of the beef—The quantity of beef to be barbecued should be cut into chunks of as near 20 pounds each as possible. Wrap and tie each piece in two thicknesses of cheese cloth and one thickness of burlap. Old gunny sacks will answer for this purpose if clean. Have the beef cut and wrapped and at the trench by the time the fire is ready. Spread the sand on the coals as quickly as possible and without any delay place the wrapped pieces of beef on the sand.

Trench Covering—It is also important that the trench be covered and sealed as quickly as possible after the beef is placed in the trench in order that there will not be any loss of heat. The most convenient covering is a piece of sheet iron, but, if this is not available, boards may be used. All cracks should be tightly sealed with either mud or sand, so that none of the steam will escape.

Time Required—The beef should be placed on the fire about 10 hours before the time it is to be served. However, if placed on the fire earlier it will do no harm, for after 10 hours the heat from the bed of coals has died out and it will not hurt to leave the beef in the trench. It is not necessary to turn the beef while it is being cooked and the trench should not be opened until time to serve. Two good carvers can carve the beef as fast as it can be conven-

iently served. After carving it may be salted to suit the taste, but no sauce or other seasoning is necessary.

Amount of Beef—The amount of beef required depends largely upon the generosity of those serving but it is safe to figure that 100 pounds of beef will serve 300 people.

—o—

Buys Herd Bull.

Breeder J. F. Pfeiffer, of Orland, Oklahoma, advises that he has just sold a herd bull to C. B. Martin at Guthrie, Oklahoma, a new Aberdeen-Angus breeder.

—o—

Emerson Sells Bakers Dozen.

O. O. Emerson, Knoxville, Iowa, reports that he recently sold thirteen head of breeding cattle to Ellis M. Pittman, of Pleasantville, Iowa.

—o—

A New Advertiser.

M. C. Willford, of Canton, Minnesota, is starting today a new advertisement in the Journal. Mr. Willford has a federal accredited herd and will be pleased to answer any questions that interested parties may desire to ask.

—o—

Liver Cakes.

Boil 1 pound liver until tender. Chop finely and add 1 cup cracker crumbs, 1 egg and 1 cup hot water. Season with salt, pepper, and a few drops of onion juice. Mix well and form into flat cakes. Dredge with flour and fry in bacon drippings until nicely browned. Serve with bacon curls.

BOOSTER CLUB!

Every herd in America should be represented in this department. A six line (one-half inch) advertisement costs but $19.50 for a six months period and copy may be changed each issue if desired. Whether you have anything to sell now or not—start your advertisement that folks may learn to know your herd.

Elder H. 3d 355204 for Sale
Or trade, sired by Elburn 4th 309223, dam Elmland Erica B. 3d 268195, good individual, good breeder, gentle, guaranteed in every way. Weight 1850 lbs.
L. J. SUNDERMAN, CLARINDA, IOWA

For Sale—10 Extra Good Bulls
From 10 to 15 months old; Enchantress, Eisa, Evergreen Ericas; Blackbirds; sired by Elidur 367545 and Excelsior Marshall Again 408170.
W. A. KIRSCHBAUM, DEFIANCE, IOWA

ILLINOIS

10 Nice Young Bulls
Ranging in age from twelve to fifteen months. They will please individually. Breeding and prices furnished on application. A few good cows to calve soon.
STANLEY R. PIERCE, CRESTON, ILLINOIS

Bulls and Heifers Offered
By Black Revolution 6th 408417, the greatest breeding bull we ever used, if you want to be first at the shows see our calves. Priced to sell.
EDWIN A. SCHWARM & SONS, LOOGOOTEE, ILL.

5 Young Blackcap Bulls for Sale
Good thick, blocky fellows in good growing condition, 8 to 12 months old; sired by Elbon of Page; dams by Black Albert Ito and Blackcap Enlate.
GEORGE W. FELTON, KNOXVILLE, ILLINOIS

Bred Right
These five cow calves are bred right and they are priced for quick sale. All five are sired by BLACKCAPPER HARRISON 24TH our son of the great BLACKCAP REVOLUTION. Two March McHenry Blackcaps, one has Excelsior Marshall dam and one Earl Marshall J. dam; one April Evergreen Erica has Enlate dam; one May McHenry Blackcap has Black Peeler dam; one June Antelope out of Prince Albert Ito dam. Our herd is Fully Accredited.
IRWIN'S QUALITY FARM, SALEM, ILL.

MARYLAND

Bennett's Point Farms
Maryland's leading herd, 30 brood cows of Briarcliff, Dancote, Glencarnock and Harrison breeding headed by Farmstead Beau. Visitors welcome or write us.
Mr. and Mrs. M. C. Sherman, Queenstown, Md.

KANSAS

Wheatland Farm
Cows or heifers, bred or open. Good bulls and Feeder Calves our Specialty. Chief Herd Bull. Iremere 6th by Prizemere 9th, sire of Int. Gr. Champ. cow.
JAS. B. HOLLINGER, CHAPMAN, KANSAS

2 Bulls and 8 Heifers for Sale.
18 to 20 mos. old, sired by Bird 2d's J. 2d, by Jilt Envoy's Erwin, by a son of the International Grand Champion, Erwin C. All in good condition.
W. J. BLAIR, NETAWAKA, KANS.

MINNESOTA

Blackcap Marshall 10th 415383
Sire—Earl Marshall. Through his dam we have Blackcap Revolution, Black Woodlawn, Prince Ito 2d and other champions. 12 young heifers for sale.
M. L. SNYDER, MADELIA, MINNESOTA

Choice Herd Bulls [Accredited Herd]
From dams sired by Earl Marshall. Herd Sires: Ebnor Marshall 374520 and Bluebird Marshall 409427, double bred Earl Marshall. Breeding Stock for Sale.
SAM C. ESCHER, WORTHINGTON, MINNESOTA

2 Bulls Ready for Service
Sire Kama of Page 401167, by Glencarnock Revolution by Blackcap Revolution—descendants of Pride McHenry 132d by Protine the sire of Earl Marshall.
M. C. WILFORD, CANTON, MINNESOTA

MONTANA

Herd Sires
King Marshall of Page, son of Bar Marshall and Blackcap Baron of Page, grandson of Blackcap Revolution. Northern Pacfic & Great Northern Railways.
C. E. VARCO, SIDNEY, MONTANA

Largest Registered Herd in State
Accredited, choicest breeding; using two double bred Blackcap Revolution bulls—others of great parentage. Rugged breeding stock for sale.
AIRYLAND STOCK RANCH
W. S. Acton, Manager, Lewistown, Montana

MISSOURI

Offering Excelsior Marshall 6th
408165 for sale. Sired by Excelsior Marshall, out of Erica of Coynachie 34th, by Erana of Ballindalloch. A better Erica bred bull will be hard to find.
VICTOR HOFFMAN, QUEEN CITY, MISSOURI

2 Good 2 Year Old Bulls
One an Earl Marshall and one bred by H. A. Thompson, of Indiana. Also one yearling, and a dandy. Our cow stuff never looked better.
DR. A. E. PLATTER, MEMPHIS, MISSOURI

Temple of Economy Stock Farm
Has 31 young Aberdeen-Angus bulls of excellent breeding, reasonably priced and ready for light service. Any farmer can own one of these bulls.
G. KINDER, CUBA, MISSOURI

My Bulls Are Ready
Now offering five head of extra good young bulls that I know will please. They are sired by Epistos Again 271678, by Epistos 1916 Int. Grand Champion.
E. M. DALE, BLYTHEDALE, MISSOURI

Barbarian of Rosemere 2d
333876 is for sale. Sired by Oakville Quiet Lad, grand champion at Chicago in 1910. Dam, Barbara of Rosemere 14th 185053, first at Chicago in 1911. One of the best breeding sons of Oakville Quiet Lad. Phone Tina, Mo.
L. V. DICKINSON & SON, BOGARD, MISSOURI

For Sale
Two Erica bulls, one a tried sire nearly six years old and the other a calf sired by the old bull. Both good individuals and of good breeding.
AUGUST JOHNSON, UNION, MISSOURI

NEBRASKA

Greenwood Ranch
Herd Sires—DOUBLE MARSHALL 388754 and BLACK ESMER 389483, both grandsons of EARL MARSHALL.
MRS. MARY K. KEENAN, BRIDGEPORT, NEB.

NEW YORK

Briarcliff Farms, Inc.
A splendid selection of
YOUNG BULLS AND HEIFERS
of most Desirable Breeding
PINE PLAINS (Dutchess County) NEW YORK

Farmstead Aberdeen-Angus
We are now offering a choice selection of 20 cows and 10 heifers with bulls to mate. Uniformity, type and breeding.
FRANK S. HAYDEN, WYOMING, NEW YORK

Sylvan Lea Farm
For sale—a few choice heifers for sale, bred to my herd bull, Border Quality 418388, by Quality Marshall. Call and see these heifers, they are good.
S. D. WICKS, Rt. 2, SYRACUSE, NEW YORK

For Sale
Bred cows and heifers, also cows and heifers with calves at foot.
Reasonable prices.
L. A. COLTON, GENEVA, NEW YORK

NORTH CAROLINA

Sunny Home Farm
Idolmere of French Broad sired by Perinthian and out of a full sister to Idolmere heads our herd of choicely bred females, Choice bull calves for sale.
GAYLORD H. FRENCH DRAPER, N. C.

NORTH DAKOTA

Hartley Stock Farm
Young bulls and heifers for sale at reasonable prices, sons and grandsons of Blackcap Revolution and other leading sires. Also cows and heifers bred.
KENNETH McGREGOR, Mgr., PAGE, N. D.

Eline's Revolution 401166 For Sale
3 yrs old last June, price $350.00. Also 13 of his 8 to 14 mos. old sons from Blackcap topped granddaughters of Prizemere 9th. Price $150 to $200 each.
R. A. CANDOR, COGSWELL, NORTH DAKOTA

OKLAHOMA

30 Bulls for Range Purposes
Ten coming 2 yr. old and 20 good yrlg bulls, good condition, ready for service. 20 cows and heifers, some with calves at foot, for immediate delivery.
L. R. KERSHAW, MUSKOGEE, OKLAHOMA

OREGON

Dea Aberdeen-Angus
For Sale—A number of young bulls of excellent breeding, reasonably priced and ready for light service. Address—Rock Creek Ranch,
D. E. ALEXANDER, KLAMATH FALLS, OREGON

Herd Books Wanted
I want a complete set of Aberdeen-Angus herd books. State condition and price and shipping point in first letter. Address
D. E. ALEXANDER, KLAMATH FALLS, OREGON

SOUTH DAKOTA

Black Qualto 405791
A son of the International Grand Champion bull Quality Marshall and BLACKBIRD ENPEER 423000 head my herd. Breeding stock for sale.
WILBUR C. ODLAND, HURLEY, SOUTH DAKOTA

See Glencarnock Barbaloution 378533
At the head of the Hartley Stock Farms show herd. We have young bulls by him for sale.
GEORGE G. CLARK, WORTHING, S. DAKOTA

WEST VIRGINIA

Protection of Quality 399959
Son of International Grand Champion bull and cow head herd. A few choice things for sale. Let us describe them for you.
J. B. BENNETT, WALKERSVILLE, WEST VA.

Readers are requested to consult our advertisers when in need of seed stock—bulls or females. These are the live, active people in the business.

The IOWA STATE SHOW AND SALE

Show at 9:00 a. m. Sale at 1:00 p. m. The Annual Meeting and Banquet at Savery Hotel at 7:30 p. m.

Sale will be held at State Fair Grounds Pavilion

Des Moines, Iowa, Tues., March, 18, 1930

—AT WHICH TIME WILL BE SOLD AT PUBLIC AUCTION—

40 Bulls and 20 Females

A Quality Sale

THIS will be one of the strongest consignments that has ever been offered under the auspices of the Iowa State Aberdeen-Angus Breeders' Association. There will be many high class herd bulls of especially good breeding consigned from some of the best herds in the state. Breeders of Aberdeen-Angus cattle will find a splendid opportunity is offered them to select good herd bulls. There are also foundation females worthy of a place in any herd. Excellent material for a foundation herd. Come early and look this offering over carefully. No better bulls will be found anywhere than will be offered here.

This is the time to buy—just when prices are beginning to ascend. A stronger demand for Aberdeen-Angus breeding cattle has not existed for many years. To those in position to buy seed stock at this time let us suggest special arrangements be made to attend this sale.

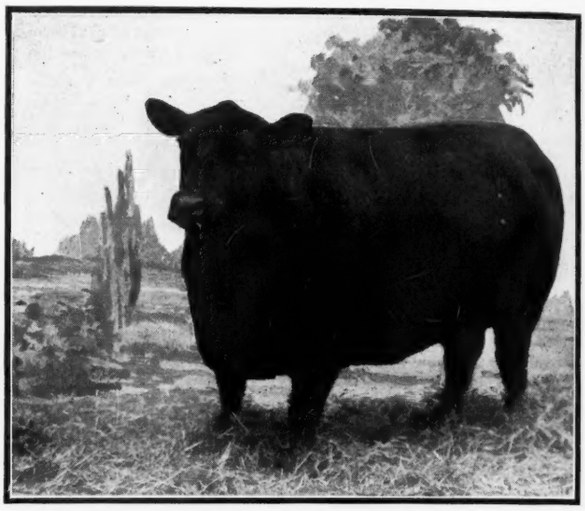

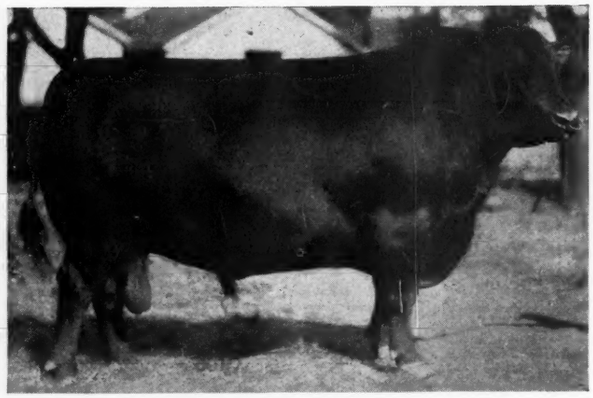

The Following Herds are Consigning:

Boyd G. Weidlein,	Webster City, Iowa
W. A. Kirschbaum,	Defiance, Iowa
Meier Brothers,	Melbourne, Iowa
Hoelscher Brothers,	Arcadia, Iowa
Walter Wilkinson,	Lucas, Iowa
W. U. Harvey & Son,	Knoxville, Iowa
John H. Fitch,	Lake City, Iowa
Hanna & Eveland,	Lacey, Iowa
Blake Brothers,	Des Moines, Iowa
John W. Norton,	Fontanelle, Iowa
Fred Duckett,	Fontanelle, Iowa
Harrison & Ryan,	Harlan, Iowa
Thos. Gatton & Son,	Rose Hill, Iowa

Plan to Attend the Show at 9 o'clock in the Morning

The Sale at 1:00 o'clock in the afternoon, and

The State Association Meeting and Banquet, at the Savery Hotel that Evening

Write for Catalog mentioning the Aberdeen-Angus Journal, address

E. T. Davis, Sale Manager, - - Iowa City, Iowa

Auctioneers: Col. W. H. Cooper and Col. N. G. Kraschel

Fred Hahne, for Aberdeen-Angus Journal

Excelsior Marshall Sale

EXCELSIOR MARSHALL 3D SELLING AS A SPECIAL ATTRACTION

Rose Hill, Iowa, Wednesday, March 19th, 1930

21 Head Sired by Excelsior Marshall
24 Head including the Calves Sired by Excelsior Marshall 3d
15 Cows with Calves at Foot by Excelsior Marshall 3d
and Most of Them Re-bred to Him

ANNOUNCING the first draft sale from this herd, to which we extend to all lovers of good Aberdeen-Angus cattle a cordial and sincere invitation to attend. Our cattle have achieved splendid successes in the leading shows of this country the past few years and we are certain that you will find in this offering much material with which to carry on, for we are cutting deep into the choice things we would like to keep—realizing that we must make an offering that will not alone appeal but that will prove satisfactory to the purchasers. This is truly an EXCELSIOR MARSHALL sale. There will be fifteen cows with calves at foot by Excelsior Marshall 3d and most of these cows are rebred to him. There will be about a dozen open heifers, mostly sired by Excelsior Marshall 3d and about six head of yearling heifers sired by Excelsior Marshall will be bred to Revolution 84th, the Junior Champion bull at the 1929 shows. All dry cows in the sale will be close to calving at sale time. The young bulls are all sired by Excelsior Marshall 3d. It is well perhaps to make special mention of a few of the outstanding attractions. BLACKBIRD S. 3d, Junior Champion heifer at the 1929 International is sired by Blackcap Bandolier 2d and will be close to calving by sale time. She will be hard to beat in the two year old class this year. EVENING ERICA 6th is another show heifer, was in our show herd and was well up in the money as a junior yearling, being third prize in the Club Heifer class at Des Moines 1929. She is sired by Excelsior Marshall 3d and sells open. She is a real good one. EVA of ROSE HILL 3d is another show heifer sired by Excelsior Marshall 3d, a member of our yearling herd that stood first at Des Moines and second at Omaha. Well up in her class at the big shows, is a real heifer, selling bred to the Junior Champion bull Revolution 84th. Another show heifer is ELBA of ROSE HILL, a real one, good enough to stand at the top in any show. A double bred Elba selling open. She should be the top of the sale. BLACKCAP LASSIE B. 3d is another show heifer, was in our show herd as a senior calf and will make a real senior yearling heifer this year. A McHenry Blackcap, sells open. She is sired by Excelsior Marshall 3d. Another show heifer is Blackbird Harrison 87th, a good prospect for the 1930 shows, a granddaughter of Blackcap Revolution, sells open. A number of the cows and heifers in this sale are sired by Excelsior Marshall, whose get have won second at the International twice, being second only to the get of Earl Marshall and the get of Blackcap Revolution. The catalogs will contain complete tabulations of one of the greatest arrays of McHenry bloodlines ever assembled. You will need one.

[CATALOGS MAY BE HAD BY ADDRESSING]

John B. Brown, Manager, - - Rose Hill, Iowa

FRED HAHNE WILL REPRESENT THE ABERDEEN-ANGUS JOURNAL

Eastside Farm

Will Hold Its Annual Draft Sale of High Class Breeding Cattle

At the Farm near the town of

Hedrick, Iowa, Thurs., March 20th, 1930

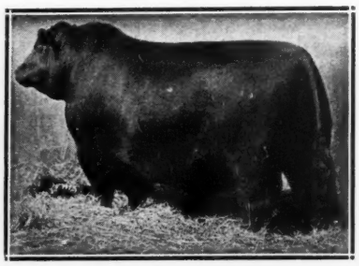

ENLATE 209477

50 HEAD

11 Bulls; 39 Cows and Heifers

Herd Headed by the Great Young Bull ENLATE MARSHALL

THOSE extended tabulation is here presented to give breeders some idea as to the richness of his lineage. His sire Enlate was a grand champion bull and he was by the International grand champion bull Erwin C. who was by Black Woodlawn the sire also of Oakville Quiet Lad, another International grand champion. The dam is by Earl Marshall the sire of more International grand and reserve grand champions than any other bull of any breed. Hence this bull is supported by the two most prepotent sires of the breed. His calves are sure to please.

- ENLATE MARSHALL 415310 — Calved June 20, 1927. Bred by W. H. Cooper.
  - Enlate 209477
    - Erwin C. 136625
      - Black Woodlawn 42088
      - Royal Eileen 95366
    - Erica McHenry 4th 62289
      - Edward R. 61744
      - Effie of Laggan 62229
  - Evora S. 308300
    - Earl Marshall 183780
      - Protine 138372
      - Erica McHenry 12th 104123
    - Evora E. 152510
      - Erston 135728
      - Evolena of Gallovie 123973
        - Bell's Eclipser 20695
        - Blackbird 13th 24464
        - Blackbird Royal 64011
        - Eileen Lass 73102
        - Eblito 50098
        - Elassona 53321
        - Entwistle 26589
        - Eppy of Finlarig 53303
        - Baden Lad 61883
        - Pride McHenry 42d 82409
        - Eliminator of Ballindalloch 50237
        - Erica McHenry 6th 71696
        - Earl Eric of Ballindalloch 100422
        - Erora 59806
        - Benin of Ballindalloch 123822
        - Erica Ethel 123823

11 Well Bred Young Bulls Listed—All Blackcaps and Ericas

They are young, but real bull prospects—Those wanting something well bred will find it here within your buying power

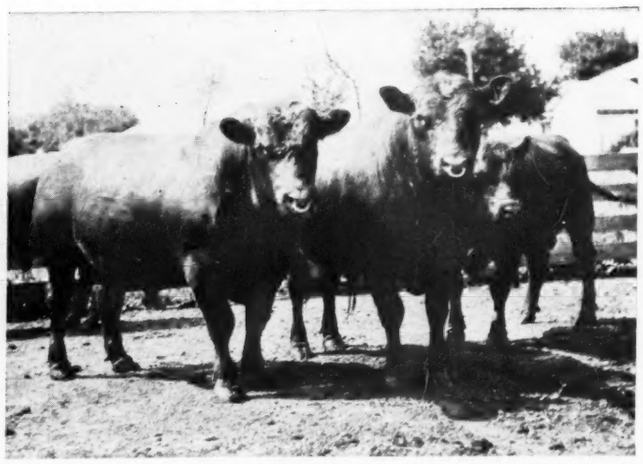

A Few of the High Spots

Thirteen head will be sired by the old Champion Enlate.

Three head of Miss Burgess, two sired by Enlate, one by Enlate Marshall whose dam is sired by Earl Marshall, a great combination of bloodlines.

Three Elba Ericas, one by Enlate and out of Imp. Edith of Durfold, selling with heifer calf at foot by Enlate Marshall.

Elbalate 6th by Enlate Marshall, out of Edith of Durfold is a great little show prospect, calved October 6th, 1929.

Elba Tweeny 6th is a daughter of the great imported cow Elba Tweeny, bred by Geo. Milne, Scotland, and she is bred to Enlate Marshall.

Both these imported cows are in our herd.

There will be fifteen Blackcaps, eight of which are McHenry breeding, some great cows in the lot, none better. The balance are Enchantress, Evergreen and Elsa Ericas, several are McHenry breeding, some are great cows.

Half of the offering will be young things, well bred, offering an opportunity to secure top seed stock without too much of an outlay. They will be sold worth the money.

REGISTER FOR THE CATALOG NOW, PLEASE

W. H. Cooper, Hedrick, Iowa